Quiverian

Wyandotte high school

44

WYANDOTT
HIGH
SCHOOL
1944

My Quiverian

1944 Quiverian

Published by the
students of
Wyandotte High School
Kansas City Kansas

Editor.....Maxine Weir
Associate.....Mary Ellen Barker
Art.....Elizabeth Wehmeyer
Seniors.....Marion Pearson
Clubs.....Joie Kritzler
Shirley Krasner
Sports.....Pat Phillips
Barbara Pickens
Sponsor.....Lawrence Tharp

KANS. COLL.
WYANDOTT
HIGH
SCHOOL
1944

K.C.K. PUBLIC LIBRARY

This Leap Year

. . . issue of the Quiverian marks the thirty-ninth year of its existence. During that time it has been known as - - - The Jayhawker, The Pathfinder, The Spectator, The Periscope, The Rodeo, The Ace, and finally since 1921 The Quiverian.

High school life at Wyandotte this year has been unusual in many ways. More than half of the senior boys will be accountable to Uncle Sam on or before graduation. Each school activity has been keyed to the war effort. Stamp sales boomed; assemblies were either serious—dealing with some phase of the war—as Madame Barzin's talk on the Belgian underground, or quite the opposite—seeking relief from the thoughts of unpleasant realities—as the Horizon Club's " Cavalcade of Corn."

Through the efforts of the Faculty, Parent-Teachers' Association, and the Student Cabinet the student body has been brought closer together. After-the-game mixers with music by the Swingmasters proved a hit with every Wyandotter—from the uncertain freshman to the lordly senior. Crowning the " Leap King," at the Backward Party after the last home basketball game, was something new for W. H. S.

As you look through your Quiverian, pausing now and then to remember some special little incident, we hope you will be pleased with what you see. If the eighteen hundred enjoy our annual, as much as the eighteen who worked on it our goal will have been attained.

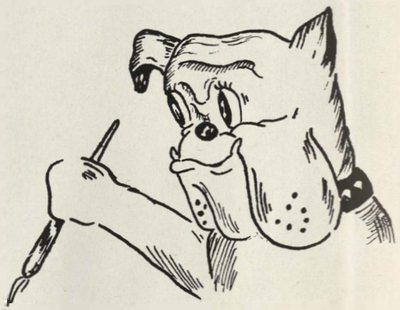

Makinel Heir

Contents

Class Hours

Between Hours

Play Hours

After Hours

Graduation Hours

Ye Who Serve

LIEUTENANT CHARLES O. JORDAN
Died January 15, 1944

Service in the present national emergency could be roughly divided into three parts. Foremost in this classification stand those who, like Lieutenant Charles O. Jordan, have given their lives to the cause. At the time this is being written approximately 32 others from Wyandotte have made the supreme sacrifice. They, of course, represent the ultimate in bravery and sacrifice. A second group who serve are the hundreds of boys and girls now in the armed forces. We sincerely hope that they will return to their families and friends but we are absolutely certain that they are willing to serve to the death, should that become necessary. The third group includes all of us on the home front who may be serving differently but nevertheless sincerely and earnestly striving to promote the great war effort.

Now in whatever way we serve, the same devotion to country and duty is characteristic. I have a feeling that the ideals engendered here at school have a great deal to do with the success of our service and whether or not we really achieve the desired results. If so, we are proud; if so, we are humble. It's a serious matter when we consider that such a large percentage of the student body of this great school are engaged in hazardous service to our country in an effort to sustain and uphold the freedom we love. Those who have sacrificed and may yet sacrifice all, we shall hold in fond memory. To those still permitted to fight on, we offer our congratulations and our support through our prayers. Those of us fighting on the home front will bear with equal fortitude any hardship we may be called upon to endure and any sacrifice we may be asked to make. Thus, may we serve sincerely, courageously, and honorably the country we all love.

Principal J. Fletcher Wellemeyer

Class Hours

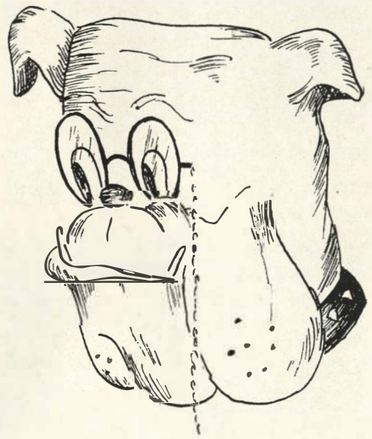

Wyandotte High School . . . prepare for the future . . . learn. English . . . math . . . science . . . gym. The heads . . . Wellemeyer . . . Hume. Their help . . Gregory . . . Starr . . . secretaries . . . faculty. Their charges . . . the 1800. The student . . . as he studies . . . pretends to study . . . plays . . . eats.

Administration

Superintendent F. L. Schlagle

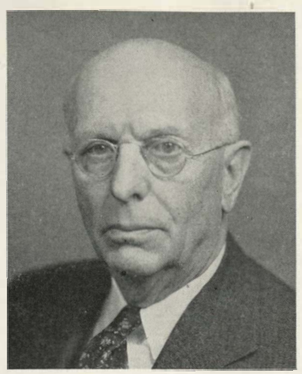

Principal J. F. Wellemeyer

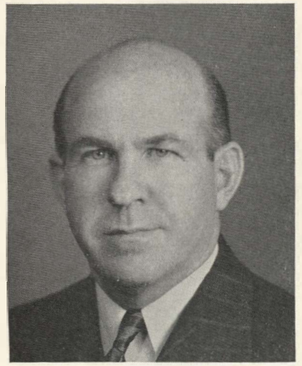

Vice-Principal J. C. Hume

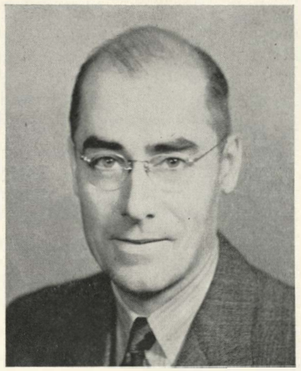

Guidance-Director Francis Gregory

MRS. RUTH BOATMAN
Office

MISS GOLDA COSNER
Study Hall

MRS. RUTH MATSON
Office

MISS VERA NICKERSON
Office

MRS. AWYN STARBUCK
Study Hall

MRS. R. A. STARR
Office

Language

Top row, left to right: Mrs. Vance L. Burch, Univ. of Kansas, A. B., Dramatics, English, Stagecraft; Mrs. G. W. Corporon, Pittsburg, B. S., English, Journalism; Marjorie A. Coyne, Univ. of Wichita, M. A., English, Study; Sadie M. Glucklich, Columbia, M. A., English; Besse E. Helwig, Columbia, M. A., English, Psychology; Florence E. Hoar, Kansas, A. B., English, Radio Production.

Second row, left to right: Nina Howe, Kansas, M. A., Spanish, French, English; Leonard Jensen, Iowa, M. A., Speech, Debate, English; Helen H. Martin, Wisconsin, M. A., English, German; Irene Newton, Kansas, A. B., Journalism; Mary W. Sellards, Kansas, M. A., Latin, English; Judith Stapleton, Kansas, M. A., Spanish.

Upper left: Louise Timmer, Columbia, M. A., English.

Lower left: Everette Varner, Missouri, M. A., English.

Spanish III Class

Learning a new popular Mexican song

Standing, left to right: Pat Phillips, Frances Chambers, Norma Lee Loske, Earline Hovey, Bettie McChristy, Mary Alice Martin, LaVerne Davies, Phyllis Shaw, Dale Wharton, Barbara Pickens, Miss Judith Stapleton.

Seated, left to right: Alice Pannell, Jeanne Aldridge (at piano), Dorothy Dodd, Marcia Rogoff, David Downing, Rosemary Garrison, Herbert Stewart.

Mathematics

Left to right: Nelle M. Cook, Kansas State, M. S., Algebra, Adv. Algebra, Plane Geometry, Solid Geometry; Lester M. Cross, Emporia Tchs., M. S., Algebra, Applied Mathematics; E. Maude Moles, Columbia, M. A., Int. Algebra, Plane Geometry, Navigation; Mary E. Helwig, Columbia, M. A., Int. Algebra, Trigonometry, Solid Geometry; Margaret Schimelfenig, Columbia, M. A., Elementary Algebra.

Algebra Class

At board, left to right: Warren Falwell, Martha Dagner, Lloyd Winters, Martha Frye.

Others, left to right: Jeanne Hodges, Paul Gibson, Jim Smith, Suzanne Hines, Don Jolley, Louise Kasper, Claudia Garrett, Mr. Lester Cross.

Navigation Class

Standing, left to right: Bob McMurray, Miss E. Maude Moles, Kenneth Jackson.

Seated, left to right: Victor Pettibone, Rudy Vrba, Nick Perkov, Loren Keltner, Otto Verbanic, Lawrence Mihelic, Jim Robbs, Fred Fendorf, Lawrence Bowers.

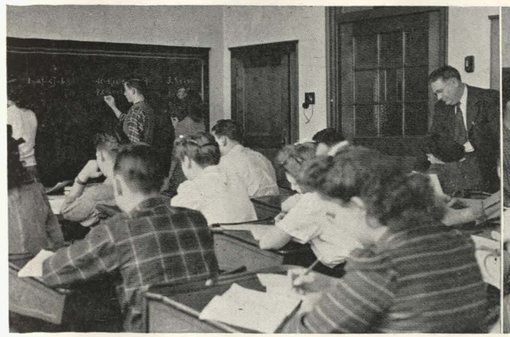

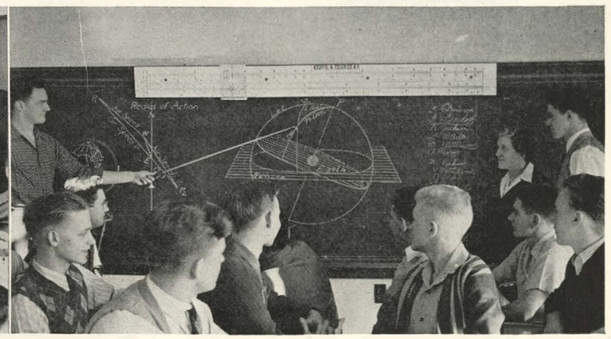

Science

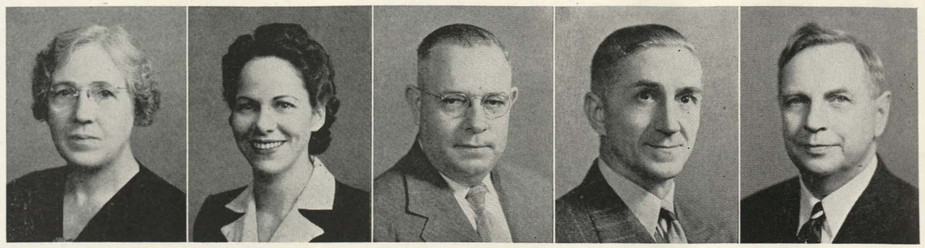

Left to right: Gladys Beck, Michigan, M. S., Biology; Mrs. Marince L. Bishop, Emporia Tchs., B. S., General Science; W. F. Brown, Kansas, M. A., Physiology, General Science, Geography; David F. Gray, Missouri, M. A., Physics, Aeronautics; Lewis D. Kruger, Chicago, M. A., Chemistry, Physics.

Upper left: Glenn A. Lehmann, Kansas, M. A., Chemistry.

Middle left: Ward L. Neel, Kansas State, M. S., Botany.

Lower left: K. I. Stubblefield, Iowa, M. S., Biology, Algebra.

Physics Class

REFRIGERATION EQUIPMENT

Left to right: Bob McMurray, Ernest Spacek, Bob Hilgardner, Mr. Gray, George Ford, Glenn Channell, Elizabeth Wehmeyer, Leo Moroney, Don Coop.

Home Living

Left to right: Reva Lint, Columbia, M. A., Clothing; Georgia Oldham, Iowa State, M. S., Foods; Reba Smither, Pittsburg Tchs., M. S., Everyday Living, Foods, Clothing.

Home Economics Club

Officers around the table, left to right: Garra Dean Piburn, President; Ruth Ann Kornbleet, Treasurer; Dorothy White, Program Chairman; Ruth Fessler, Secretary.

Left to right: Gwendolyn Carr, Mary Place, Joan McAmis, Dorothy Troha, Angie Harrison, Mary Meyer, Claudia Garret, Mary Cecelia Medved.

Foods I Class

Standing at stove: Edith Ladd and Elsie Hathaway.

Seated, left to right: Ramona Heinze, Katherine Gorsky, Clovis Scalpino, Louise Thyr, Mildred Griffin, Viola Pager, Eva Mermigis, Martha Miller.

Social Science

Left to right: Marion E. Divelbiss, Columbia, M. A., American Government; Mrs. Viola Loving, Kansas, B. S., Vocations; Lulu L. McCanles, Stanford, M. A., World History, Post-War Problems, English; Mrs. D. W. Overbeay, Illinois, M. S., American Government, Civics, Applied Mathematics; Guy Salyer, Nebraska, Ph. D., Vocations.

Upper left: Zuma Smith, Chicago, M. A., American History.

Middle left: Lawrence Tharp, Kansas, M. A., American History, American Problems, American Government, Civics.

Lower left: Marion Wools, Emporia Tchs., M. S., American History.

American History Class

Standing, left to right: Mr. Marion Wools, Betty DeLaine, Joie Kritzler, Katherine Stutz, Ernest Spacek.

Seated, left to right: Betty Lincoln, Shirley Krasner, Karl Ferbezar, Helen Sagan, Helen Mather, Eleanor Rotert, Loren Keltner, Jack Knowles, Margie McGrath, Mary Jane Petti, Burris Jones, Norma Fasnet, Bob McMurray, Lyle Jenkins.

Commerce

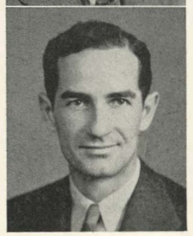

Left to right: Clarence Bolze, Iowa, M. A., Bookkeeping, Typing; Lavina F. Dille, Michigan, M. A., Typing, Shorthand; Alta L. Haynes, Kansas, M. A., Shorthand, Transcription; Lauren L. Plummer, Emporia Tchs., M. S., Distributive Education, General Business, Business Organization.

Upper right: Lester C. Ramsey, Iowa, M. A., Business Law, Business Principles, General Business.

Lower right: Paul C. Starbuck, Iowa, M. A., Shorthand, Typing.

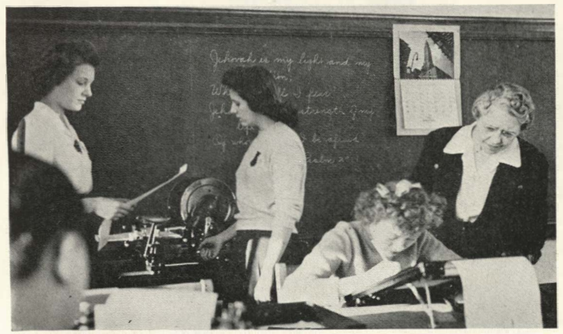

Mimeograph Class

Left to right: Joan Stroup, Elizabeth Hicks, Norma Freeman, Miss Dille, Claude Woods (back of head and shoulders).

Norma Freeman drawing a design on the mimeoscope, Elizabeth Hicks turning handle of the mimeograph, and Joan Stroup has a stencil in her hand.

Industrial Arts

Left to right: S. L. Adair, Bradley Tech., B. S., Mechanical Drawing; Nelson M. Connet, Pittsburg Tchs., M. S., Printing; A. L. Guy, Chicago, M. A., Auto Mechanics; Carl N. Jones, Colorado Tchs., B. A., Mechanical Drawing, Architectural Design, Machine Design; Charles O. Jordan, Pittsburg Tchs., M. S., Electricity.

Upper left: Glenn L. Stevenson, Pittsburg Tchs., B. S., Metal Trades, Mechanical Drawing.

Lower left: J. I. Wolfe, Pittsburg Tchs., B. S., Woodworking.

Auto Mechanics

Around Pratt-Whitney 9 cylinder, 550 horsepower radial engine, left to right: Charles Lombrano, Jack Geddes, Orville Moyer, Charles Simpson, Paul Fujisaki, Mr. Guy.

Others: Bill Browe, Lawrence Stahl, Benjamin Painter, Richard Rodriquez, Garland Thomas, Walter Tracy.

Woodwork

Tables for the Red Cross made by Mr. Wolfe's classe Woodwork.

Left to right: Wayne White, Cameron Stevenson, Painter, Billie Overfelt, Earl Robinson, Bob Blazer, Ken Parker, Mr. J. I. Wolfe.

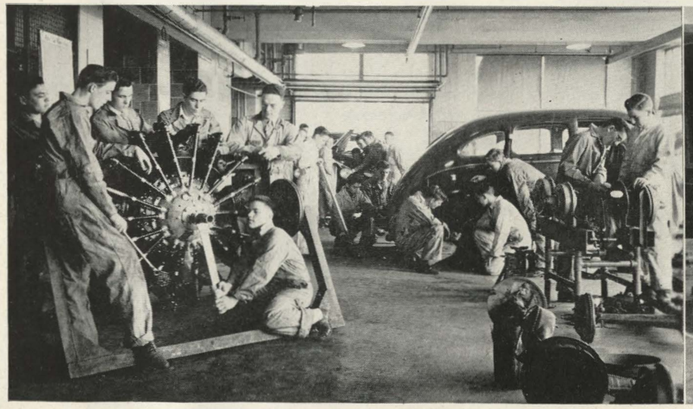

Physical Education

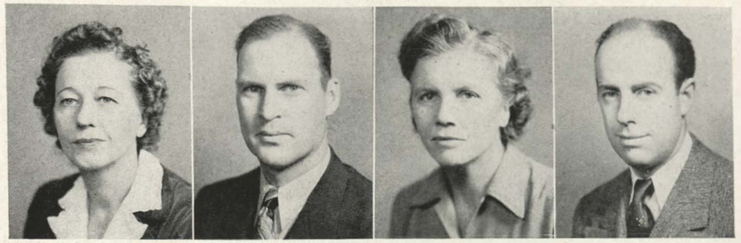

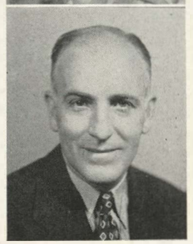

Left to right: Helen Barnett, Columbia, M. A., Physical Education; Loren L. French, Emporia Tchs., M. S., Physical Education; Ardis Hill, Columbia, M. A., Swimming, Physical Education; S. R. Hukle, Kansas, M. A., Physical Education.

Upper right: Mrs. Bernice Knight, Emporia Tchs., B. S., Physical Education Assistant.

Lower right: Walter D. Roy, Iowa, M. A., Swimming, Physical Education.

Physical fitness program for Senior boys

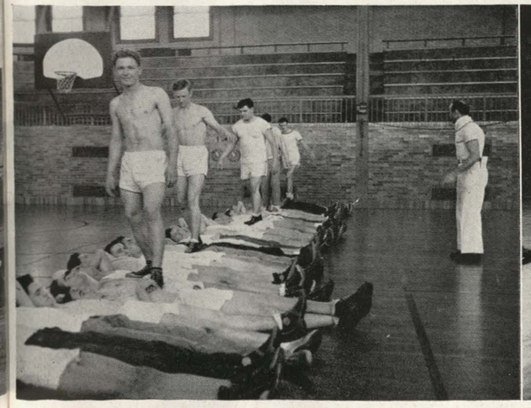

Pendulum swings and backward falls in girls' gym.

Instrumental Music

By Norma Goll

G. L. DOLL
Bethany College, B. Music

Being a major keynote in the school curriculum, the instrumental music department, directed by Mr. G. Lewis Doll, provides pep for basketball and football games and musical setting for assemblies and plays.

With Russell L. Wiley, University of Kansas band and orchestra director, as guest conductor the second annual music clinic was held at Wyandotte this year. The band and orchestra underwent a strenuous day of practice and section rehearsals with several Kansas City Philharmonic Orchestra men as sectional leaders. Climaxing the two day clinic a combined band and orchestra concert was given in assembly with the guest conductor directing.

The symphonic band stressed concert playing instead of marching this year due to the complication of students' part-time employment. The band presented its annual concert December 6 in the Wyandotte Auditorium with a program made up of numbers from victory specials to classical overtures.

The Wyandotte symphony orchestra completed a busy year also with several ensembles and soloists from the group playing for PTA meetings, civic groups, and various other special programs.

Leading up to an effective crescendo the department presented a musical variety program in April with the aid of the vocal and physical education departments.

Several instrumental students entered and placed in the State District music contest held at Lawrence April 28-29.

As a grand finale for the vocal and instrumental music department the annual May party was held in the Recital Hall.

Band

Standing, left to right: Virginia Pritchett, bell lyre; Don Younghans, bass drum; Betty Tevis, snare drum; Jerry Newton, tympani; Emmett Anderson, string bass.

Fourth row: Emilie Schnabel, Gerald Peters, Joan McAmis, sousaphone; Wallace Snoderly, Bill Banta, Charles Sullivan, Mollie Gribbin, Alfred Spriester, James Frederick, Charles Gragg, cornet; Damon Smith, baritone; Don Carr, John Hargadine, Phyllis McCune, Betty Lincoln, Walter Wardwell, trombone.

Third row: Leslie Rhodes, Jimmy Stutesman, Stanley Kincaid, clarinet; Dorothy Henderson, D'Arlene Chenovieth, cornet; Marie Hamilton, fluegelhorn; Virgil Wesley, Robert Chamberlain, Betty Ketchum, Eugene Bernard, Kenneth May, Ruth Burkett, saxophone.

Second Row: Kenneth Minter, John Raeder, Joyce Baker, Margaret Staniforth Martha James, Joe Ann Pike, clarinet; Lois Bauer, Paul Halula, French horn; Charlene Kopka, Laurence Cloud, saxophone; Roberta Thamas, bassoon; Joan Wyatt, alto clarinet

Front row: Shirley Sloan, Kenneth Parker, Suzanne Hines, Jean Schonlis, Donna Hatfield, clarinets; Betty Tharp, Vera Jean Metz, Dorothy Johnson, Eugene Johnson, flutes

Not in the picture: Anna Hamilton, flute; Ethel Couch, Norma Miller, James Smith, clarinet; Norma Goll, Billie Krebs, oboe; Bernard White, saxophone; Betty Abrahamson, Jimmy Kaiser, Dale Moorman, Joyce Rieber, Don Rupp, cornet; Frank L. Smith baritone; Don Kistler, Ivan Little, Robert Tompkins, French horn; Jack Bruggeman, Helen Claybrooks, trombone; Donald Gould, tuba; Claude Golden, Darrell Million, Bob Munsell, percussion.

Orchestra

Standing: Grace Nystrom, Darlene Yeazel, Betty Lord, Emmett Anderson, string bass; Anna Louise Kasper, Claude Golden, percussion; Jerry Newton, tympani; Mr. G. L. Doll, director; Evelyn Izen, piano.

Fourth Row: Iris Caldwell, Maxine Kirk, Dorothy Monahan, first violin; Charlene Kapka, Dorothy Bruce, Howard Adcock, Leonard Starcher, second violin; Joan Horgadine, bass trombone; Helen Claybrooks, Bill Brazier, trombone; Bill Banta, Mollie Mae Gribbin, cornet, Ivan Little, Lois Bauer, Don Kistler, French horn; Lester Fowler, Gerald Peters, viola.

Third row: Joan McAmis, Mercedes Hoffman, first violin; Virginia Schalling, Claro Darling, Pat Evans, Douglas Channell, second violin; Joan Wyatt, Shirley Sloan, Kenneth May, clarinet; Roberta Thomas, Betty Ketchum, bassoon; Bobby Jean Hamblin, cello; Joanna Elliott, Ronald Youmans, viola.

Second row: Betty Tharp, Doris Lambert, first violin; Julia Schnabel, Nancy Ewalt, second violin; Margaret Collier, Vera Jean Metz, Eugene Johnson, flute; Billie Krebs, oboe; Esther Jones, Elizabeth Olin, cello; Mary Weir, Nancy Ludlow, viola.

First row: Paul Halula, concertmaster; Katherine Stoll, first violin; Judith Mason, Betty Lewallen, second violin; Tom Stalzer, Mary Lee Green, cello; Elta Beazell, Emilie Schnabel, viola.

Not in picture: Norma Goll, oboe; Elenora Skwarlo, first violin; Robert Tompkins, French horn.

Swingmasters

Need a good dance band? Wyandotte has it in the Swingmasters. When music, sweet or hot, was needed for a mixer, class dance, program or assembly, these selected instrumental students could and did deliver.

The members: Wallace Snodderly, trumpet and leader; Eugene Johnson, piano; Claude Golden, drums; Bill Banta and Charles Sullivan, trumpet; Billy Brazier and Walter Wardwell, trombone; Emmett Anderson, bass; Betty Ketchum, Eugene Bernard, Kenneth May and Robert Chamberlain, saxophone.

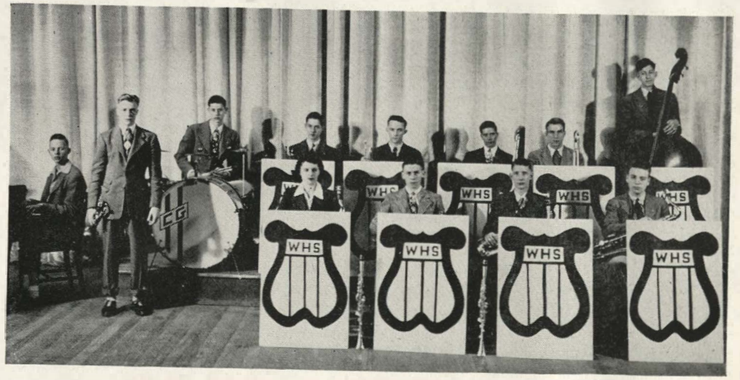

Vocal Music

By Norma Goll

JEANNETTE FLOYD
Emporia Tchs., B. S.

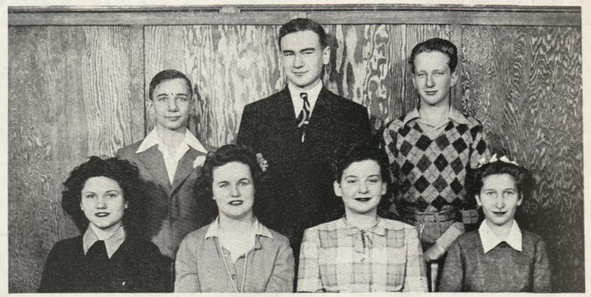

Accompanists

Back row, left to right: Allen Sever, Bob Estes, Robert Eastham.
Front row: Ardis Brown, Bonnie Alexander, Merle Eisman, Shirley Johnson.

Highlighting a year of varied school activities for A Cappella Choir and advanced boys' and girls' Glee Clubs, under the direction of Miss Jeannette Floyd, were the many outside engagements at Kansas City churches, Chamber of Commerce, and civic clubs.

With these groups, three additional classes of first year glee club, two girls' and one boys', compose the entire vocal department that presented the "Sing Your Songs" assembly in February, which received much praise because of the popular appeal to the student body.

As o reword of the early morning rehearsals for A Cappella Choir are the invitations to sing for special organizations and appear on radio performances. This deportment also entered students in the State District contest held in Lawrence the latter part of April.

Fourth row, left to right: Lorraine Kasper, Barbara Cowick, Marjorie Darby, Peggy Lou Tarry, Dona Dale, Marylee Kennedy, Harold Conroy, Bob Schenke, Charles Loyd, Bob Truesdell, Alice Jane Holstein, Bonnie Alexander, Marilyn Beem, Leta Schenke, Ardis Brown, Nancy Ruthrauff.

Third row: Ruth Baker, Patricia Dundas, Betty Lou Richards, Janice Dundas, Phyllis Hickson, Martha Young, Warren Falwell, Bob Hilgardner, William Heriford, Darrell Kellams, Bob Estes, Mary Lou Johnson, Jean Spivey, Wilma Witcraft, Doris Jean Orr.

Second row: Betty DeLaine, Rhoda Lucas, Nedra Korab, Jeanne Aldridge, Halgene Lucas, Oliver Johnson, Don Phillips, Richard Gruendel, Ed Broddle, Don Wood, Mildred Bond, Louise Kasper, Doris Nickerson, Peggy Ray.

First row: Louise Farris, Donnie VanBenthusen, Molly Jo Munn, Richard Phillips, Norman May, Miss Jeannette Floyd, Robert Eastham, John Zellers, Georgia Lee Kyle, Rebecca Davidson, Bonnie Bacon.

A Cappella Choir

Boys' Glee Club

Back row, left to right: Charles Loyd, Bob Truesdell, Harold Conroy, Dale Harvey, Bob Estes, Richard Radcliffe, William Heriford, Marion Keltner, Richard Phillips, Jack Beets, DeWayne Phalp.

Front row: Oliver Johnson, Dean Stover, Don Woods, Wayne Brunner, Bob Hilgardner, Miss Floyd, John Zellers, Bob Stewart, Ed Broddle, Bob Alderson, Allen Sever.

Girls' Glee Club

Back row, left to right: Delores Swanson, Doris McMahon, Betty Lou Richards, Marjorie Darby, Martha Young, Christine Mathews, Mary Lee Kennedy, Sophie Babb, Norma Lee Deckman, Lou Etta Underwood, Rosemary Harrington, Mildred Bond, Doris Nickerson, Louise Kasper, Betty Flowers.

Third row: Jeanne Aldridge, Donnie VanBenthusen, Phyllis Hickson, Mary Ann Arthur, Nadine Cunningham, Betty Hand, Doris Bogue, Ruth Baker, Virginia Dimsdale, Margaret Brening, Janice Dundas, Virginia Peterson, Jean Weeks, Marilyn Beem, Georgia Lee Kyle, Peggy Lou Ray.

Second row: Marian Murphy, Pauline Gover, Dorothy Francis, Norma Nelson, Rowena Adams, Rosalie Barrett, Louise Farris, Margaret Graves, Leta Schenke, Lorraine Kasper, Marilyn Nelson, Dona Dale, Peggy Tarry, Margaret Glass, Jacqueline Duffy, Lucille Flowers, Dorothy Hopewell, Jean Spivey.

Front row: Marjorie Wildermood, Nedra Korab, Mary Elaine Butler, Doris Witcraft, Billy Jean Simpson, Louise Haines, Violet Orloff, Miss Floyd, Bonnie Alexander, Rhoda Lucas, Wilda Beazell, Joy Roland, Lillian Murphy, Rebecca Davidson, Bonnie Bacon.

Art

By *Elizabeth Wehmeyer*

Retha Sale, Columbia University, M. A., Art, Design, Crafts

Miss Sale comes to Wyandotte from the North Kansas City high school. She teaches art two evenings a week at the University of Kansas City.

Crafts Class

Crafts students gain knowledge and pleasuse from their work in such materials as leather, wood, metal, and clay. Two important steps in clay modeling, the shaping and the glazing of the object, are illustrated in the picture to the right. Left to right are Idabelle Storey, Miss Sale, and Clarence Garten.

Art Club

The Art Club was reorganized at the beginning of the school year under the sponsorship of Miss Sale. Its aim is to help give more color and beauty to Wyandotte.

Officers, left to right: Dorothy Feldkamp, vice-president; Ruth Vanous, treasurer; Elizabeth Wehmeyer, secretary; and Catherine Place, president. Not in the picture Dona Dale, sergeant-at-arms.

Library

Librarians, left to right: Dean Lingle, Denver, A. B.; Mrs. G. H. Sandy, Illinois, M. A.

Right: Betty Hornick and Jean Roberts reading in the main study room of the library.

Clinic

Ann Griffith

Bethany Hospital, R. N., School Nurse

Right: Florence Morrissey (student assistant) wrapping a sprained ankle for Charles Martin.

Cafeteria

Mrs. Ruth D. Heckler,
Kansas, M. S., Cafeteria Director

Maintenance

Back row, left to right: Con O'Leary, auditorium, shop section; H. E. Kearney, head custodian; Ed Lander, engineer; Walter Breen, fireman; Barney Davis, gym section; Tommy Angell, night sweeper, third floor; Charles Barnett, first floor helper; Hugh Decker, utility.

Front row: Bill Kellner, second floor helper; Mrs. Bonita Thomas, second floor; Mrs. Gladys Kline, first floor; Mrs. Grace Tipton, third floor; Floyd Miller, third floor.

Not included in the picture are the following night workers: Mrs. Eva Schmania, first floor; Miss Winifred Edwards, second floor; Mr. N. R. Griffith, first floor; Mr. William Monroe, second floor; Mr. John Hall, gym; Mr. William Jackson, shop section; and Mr. Ira Valentine, fireman, day.

Between Hours

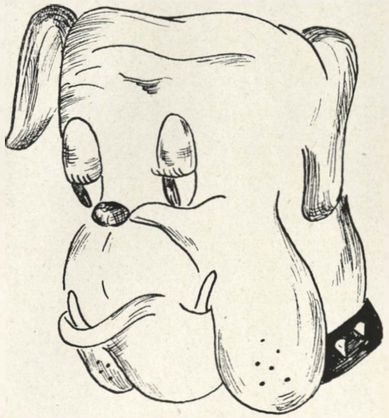

Wednesday—club day . . . before school . . . after school . . . in between. Local groups . . . honor societies . . . scholarship seniors . . . Kay Cees. Class officers . . . freshman . . . sophomore . . . junior. The Pantograph . . . school news. The Quiverian . . . four years and then—

Student Cabinet

Back row, left to right: LaVerne Davies, Boys W Club; John Scafe, Christian organizations; Phyllis Shaw, Girl's League; Don Medearis, language; JoAnn Hansen, Girls W Club; Milton Sills, freshman president; Evelyn Yaffe, speech; Warren Falwell, Hollywood Club; Don Kistler, fine arts.

Front row: Garra Dean Piburn, home living; Robert Young, sophomore president; Barbara Bruce, Kay Cees; Prin. J. F. Wellemeyer, advisor; Glenn Channell, president of Student Cabinet and senior class; Jane Ellen Lyon, Student Cabinet secretary and Tyronian Club; Don Coop, junior president; Maxine Weir, publications.

New ideas are promoted and carried through by the Student Cabinet, one of the most important of school organizations. This group is composed of the presidents of all the classes and the representatives from the various clubs. This year devoting serious thought to the advancing of the war effort the Student Cabinet instigated the promotion of Bond and Stamp sales. Averaging about $900 a week, sales at the end of the school year soared to around $27,000. Wyandotte is one of the few high schools to be authorized as a bond issuing center. All recreational activity was sponsored by the Student Cabinet. For the first time in the history of Wyandotte mixers were held in the boys' gymnasium after the games. Meetings are called regularly by Prin. J. F. Wellemeyer.

Scholarship Candidates

Back row, left to right: Norma Goll, Norma Lee Loske, Calvin Bolze, Bill McCarthy, Charles Calhoun, Paul Hanson, Bob McMurray, Helen Adair, Doris Brown, Muralyn Spake, Nancy Trantum, Dorothy Moskowitz.

Third row: Shirley Krasner, Naomi Clyde, Ruth Fessler, Earline Hovey, Marion Pearson, Phyllis Shaw, Adele Waldner, Reeta O'Hara, Jane Ellen Lyon, Mable Ellen Cable.

Second row: Ruth Ann Kornbleet, Shirley Cohn, Doris Slawson, John Zellers, John Roeder, Jack McBratney, Dorothy Wille, Maxine Weir, Elaine Erhardt, Helen Mather.

First row: Louise Greenlee, Shirley Johnson, Helen Gorman, Angie Harrison, LuWayne Duncan, Barbara Bruce, Betty DeLaine, Leta Schenke, Marie Horseman.

Ranking in the top scholastic bracket of the senior class, 20 boys and 36 girls took a series of general knowledge tests given by Vice-Prin. J. Clyde Hume. These tests included mental alertness, psychological analysis, English, mathematics, and language.

Such experience proves invaluable in the service and college examinations to be taken later.

The seven boys who made the highest scores were placed as the Wyandotte candidates for the Kansas University Summerfield Scholarship. They were: Calvin Bolze, George Ford, John Zellers, Richard Cole, Robert Heckler, Kenneth Jackson, and Billy McCarthy. Receiving a scholarship is a significant and hard-earned honor. It is awarded to those who are superior in training, character, and ideals.

Kay Cees

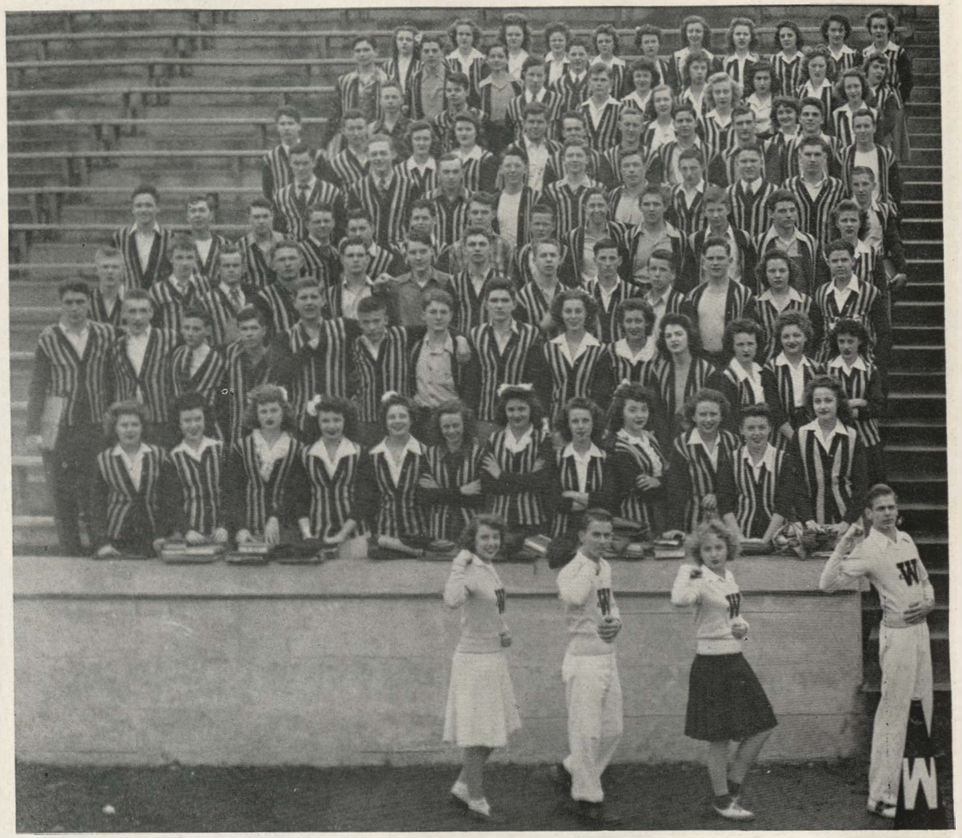

The purpose of the Kay Cees Organization is to foster the highest type of school spirit through organized pep. The Kay Cees play is given to provide funds for both the football and basketball banquets. Membership is limited to juniors and seniors.

Cheerleaders, left to right: Pat Phillips, Rex Hall, Louise Haines, Bob Bruce.

First row: Emilie Novak, Arleen Feldkamp, Virginia Aydellot, Dolores Kaiser, Clovis Scalpino, Dixie McMullen, Agnes Sachen, Wilma Witcraft, June Munsell, Jean Thompson, Barbara Haynes, Nadine Hardinger.

Second row: Dale Wharton, Bud Wharton, Bob Loughbom, David Nesser, Bob Brown, Charles Keilhack, Bruce Browne, George Cox, Jean Roberts, Oneita Harmon, Norma Fasnet, Billie Simpson, Emma Ozbolt, Virginia Gorman.

Third row: Bill Hansen, Tim Majors, Matt Miller, Stanley Henton, Howard Cummins, John Myers, Jim Lowder, Bill Dahlin, Jim Fuller, Bill Gray, Kenneth Cummins, Nadine Nohrn, Glenn Fletcher.

Fourth row: Jean Johnson, Jerry Kramer, Jack Knowles, Bill Northern, Don Freidell, Dick Millikan, Joe Curry, Bob Carroll, Bob Kroh, George Ford, George Nelson, Ron Roberts, Margaret Meeks.

Fifth row: Royal Wilson, DeWayne Phalp, Dean Johnson, Bill Landers, Ron Larson, Al Martin, Archie Tucker, Kenneth Jackson, Lawrence Grubb, Norman Fleming.

Sixth row: Darrell Kellams, Arthur Coleman, Marilyn Nelson, Jane Ellen Lyon, Richard Radcliffe, Arthur Quick, Bob Kraft, Lawrence Kornbleet, Bill Roy, Don Roberts, Ralph Robertson.

Seventh row: Dick Sweaney, Jack Taylor, Bill Stover, Bill Schenk, Nancy Crawford, Anna Louise Larson, Violet Orloff, Elizabeth Olin.

Eighth row: Don Medearis, Bill Rutherford, Edward Seutter, Jack McBratney, Marcia Rogoff, Marilyn French, Evelyn Yaffe, Mary Lee Green, Doris Wilderman.

Ninth row: Thelma Patrick, Norma Bowen, Jean Spangler, Wilda Beazell, Ruth Vanous, Gwen Carr, Arlene Wray, Darlene Laing, Elizabeth Hicks, Alice Jane Holstein, Bonnie Haberkorn.

Kay Cees

The Executive Council of the Kay Cees has the following members: Schubert Henry, Barbara Bruce, Nancy Trantum, Jim Lowder, Tim Majors, Martha Mika, Richard Radcliffe, Dolores Kaiser and Phyllis Shaw. Miss Besse Helwig is sponsor.

Cheerleaders, left to right: Margaret Jett, Johnny Hill, Joan Stockdale.

First row: Martha Mika, Jeanne Owens, Margie McCullough, Barbara Bruce, Nancy Trantum, Ruth Etta Maxwell, Shirley Wiggins, Ruth Meyers, Jackie Philbrook, Joan McCamish.

Second row: Rose Hosking, Joy Beckner, Margie McGrath, Betty Hornick, Lorna Stephens, Elaine Erhardt, Helen Mather, Beulah Horner, Jackie Ogan, Gloria Hay, Norma Freeman, Becky Roberts.

Third row: Ruth Fessler, Mary Ellen Barker, Martha Jane Henry, Al Morrison, Mary Elaine Butler, Mary Alice Martin, Dorothy Cochran, Marjorie Darby, Barbara Hume, Rebecca Davidson, Bill Cashman, Howard Hill, Bob Stewart.

Fourth row: Doris McMahon, Margaret Mitchell, Marie Horseman, Mable Ellen Cable, Iris Lee Shull, Donna Jean Shirley, Doris Slawson, Don Gifford, John McFarland, Kenneth Wiles, Bill Meyer, Paul Degenhardt, Jim Robbs.

Fifth row: Phyllis Shaw, Norma Lee Loske, Myrtle Burchfield, Ed Markl, Bill Kasselman, Pauline Holstein, Joan Hurlbut, Norman Wright, Earline Hovey.

Sixth row: Lawrence Sherman, Maxine Weir, Dorothy Wille, Sam Lord, John Zellers, Bob Hilgardner, Ed Broddle, Don Coop, Nedra Korab, Jeanne Aldridge.

Seventh row: Maxine Wolfe, Helen Adair, Mardeen Bolze, Helen Unger, Barbara Pickens, Tommy Saunders, Norma Miles, Don MacRae, Peggy Chapin, LaVerne Davies, Besse E. Helwig, Sponsor, Schubert Henry.

Eighth row: Don Kistler, Claude Golden, Eugene Johnson, Marvin Stark, Leo Moroney, Charles Martin, Eugene Mika, Glenn Channell.

Ninth row: Corinne Hursig, Adele Waldner, Norma Miller, Doris Brown, Norma Jean Schneider, Dorothy Feldkamp, Muralyn Spake, Laura Louise Jennings.

Clubs

By Mary Ellen Barker

HOLLYWOOD

To this group you owe a vote of thanks. They run the projectors for class and club moving pictures in 128 and manage the public address system at football and basketball games.

During the year, the club visited some of the Kansas City theatre projection rooms to see larger and better equipment in operation.

Back row, left to right: Steve Litsis, Ted Barrett, president; John Swigart, Orville Mayer, Ray Shobe, Albert Ellenberger.

Front row: Allan Pittaway, Mr. K. I. Stubblefield, sponsor; George Planac, Richard Gaulke, Billy Foree.

Not in the picture: Warren Falwell.

GIRLS' LEAGUE

Every girl in school is a member of the Girls' League. Beginning the year was an assembly to inform new girls about the various school clubs.

Miss Nelle Cook and Miss Reva Lint, sponsors, see that no chance for a good time is overlooked during the year. Getting military, the girls went out on "Fall Maneuvers" in October. The League sponsored several ice skating and bowling parties, and the annual Mother-Daughter tea. A spring assembly wound up a successful year for the officers and a good time for the girls.

Left to right: Bonnie Alexander, secretary; Phyllis Shaw, president; Violet Orloff, vice-president; Rebecca Davidson, treasurer.

CLASSICAL

To Latin students belongs the distinction of being members of the oldest Wyandotte club —the Classical Club.

Back row, left to right: James Fendorf, Robert Hanson, Don Medearis, Dick Crocker, Hugh McCaughey, Bob Mackish, Robert Young, John Scafe, Frank Krenzky, Steve Blum, Halgen Lucas, Janice Dundas, Letha Calender.

Third row: Opal Boswell, Elaine Modrell, Ruby Liles, Betty Moore, Jo Nan Moore, Ruth Ann Kornbleet, Betty Brooker, Anna Louise Kasper, Claudia Garrett, Martha Frye, Mary Weir, Norma Webb, Harriet Lee Schreiber, Billie Jean Moore, Susan Hines, Ardis Brown.

Second row: Ellen Guy, Gloria Barrington, Doris Barachman, Jean Liggett, Evelyn Izen, Margaret Kelley, Violet Orloff, Joan Duvall, Ruth Butrick, Miss Mary Sellards, sponsor; Marian Richards, Clarissa Carter, Thelma Patrick, Lorraine Kasper.

First row: Naomi Lasley, Norma Goll, Maxine Weir, Virginia Hall, Nancy Crawford, Pat Evans, Nancy Ewalt, Betty Lord, Dorothy Moskowitz, Billie Krebs, Margaret MacGregor.

Clubs

By Mary Ellen Barker

SWIMMING

Splashing of water and squeals of laughter ringing from the pool indicate that the Swimming Club is in session.

These flashy "Wyandotte Waterbabes" meet once a week with Miss Ardis Hill, sponsor, to improve their diving and swimming technique, and practice for the annual demonstration. Membership requirements are set by the club and try outs are held several times a year.

Back row, left to right: Shirley Icenogle, Miss Ardis Hill, sponsor; Dorothy Bruce, Rhoda Lee Lucas, Barbara Cowick, Marion Stewart, Shirley Wariner, Marion Richards, Clarissa Carter, LuWayne Duncan, Beneva Thrutchley, Virginia Harris.

Second row: Phyllis Debus, Mary Meyer, Burlene Hoggatt, Jeanne Owens, Marilyn Nelson, Jean Roberts, Marie Horseman.

Front row: Doris Slawson, Anne Schweder, Shirley Fisher, Claudia Garrett, Helen Mather, Beverly Woodland, Elaine Erhardt, Elnora Sears, Barbara Pickens.

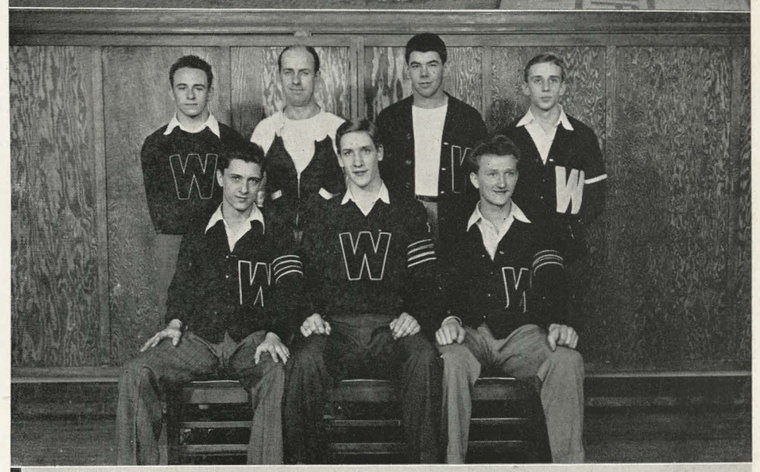

NAISMITH

Originated in 1937, the Naismith Club is an organization for the "Supermen" of the boy's senior gym class.

Chosen by the coaches, these boys lead gym activities, instruct underclassmen, take over when coaches are out of the room and act as equipment monitors for all classes. Coach S. R. Hukle, sponsor, meets monthly with the boys in the gym.

Standing, left to right: Bob Stewart, sergeant-at-arms; Coach Hukle; Clarence Deitchman, vice-president; Ted Munn, reporter.

Seated: Jim Russell, secretary-treasurer; Glenn Channell, reporter; Mike Budelovich, president.

HORIZON

Horizon Club is the name chosen by the local high school group of Camp Fire Girls. Hiking, camping, parties, and hospital work made up the year's activities. The "Cavalcade of Corn," first Horizon assembly, rated high with the student body and made possible the purchase of a war bond by the club.

Standing, left to right: Rebecca Davidson, Lou Etta Underwood, Barbara Hume, Doris Brown, Joanna Elliott, Mable Ellen Cable, Betty Lord, Phyllis Debus, Rosemary Garrison, Edwina Barber, Ruth Brotherson, Katherine McClean, Joan Gregory, Louise Holland, Mary Cecelia Medved, Elsie Hathaway, Mary Ellen Barker, Wilda Beazell, Ruth Ann Kornbleet, Ruth Vanous, Barbara Brune, Adele Waldner, Barbara Pickens.

Seated: Virginia Franchett, Dorothy Moskowitz, Mary Meyer, Marie Horseman, secretary; Jane Ellen Lyon, president; Mrs. Awyn Starbuck, guardian; Beneva Thrutchley, vice-president; Marilyn Nelson, treasurer; Dixie McMullin, Rhoda Lucas, Elaine Modrell.

Clubs

By Joan Gregory

TYRONIAN

To gain practical experience, and to learn more about their jobs are the aims of commercial students in the Tyronian Club.

Back row, left to right: Miss Alta Haynes, sponsor; Jean Widows, Mary Elizabeth Davis, Phyllis Nail, Eileen Richardson, Finis Flanders, Dorothy Troha, Shirley Johnson, Ruth Meyers, Katherine Super, Dorothy Long, Mary Coffey, Ruth Burkett, Margaretta Bell, Betty Rice, Betty Griffith, Emma Lou Ozbolt, Marjorie Fyfe, Marcella Piper, Nadine Hardinger, Elaine Garrahan, Katherine Stutz, Betty Rose Proctor, Lucille Brammer.

Second row: Louise Greenlee, Dona Dean Moore, Dorothy Kurelac, Frances Lastelic, Charles Calhaun, secretary; Jane Ellen Lyon, president; Dorothy Wille, treasurer; Kenneth Armstrong, sergeant-at-arms; Letha Rasdell, Ona Huber, Barbara Weathers.

First row: Mabel Frese, Lorraine Franiuk, Betty Jean Baker, Thelma Howell, Elmer Laster, Margaret Hackett, Burlene Hoggatt, Ralph Wilkerson, vice-president, now in service.

SPANISH

Students interested in learning about the language, customs and people of Spain, Mexico, and South America, meet once a month in the Spanish Club. They hear reports, sing Spanish songs, and play Spanish games. There was a special Christmas meeting, and of course the annual Spanish Club banquet in the cafeteria. The members agree that through the Spanish Club they get a better understanding of the countries they study in class.

First row: Bruce Brown, treasurer; Miss Judith Stapleton, sponsor; Jacquelyn Ogan, secretary.

Back row, left to right: Norma Lee Loske, vice-president; Ed Broddle, president; Pat Phillips, program chairman.

USHERS

The efficient job done by our ushers at plays and programs is an indispensable part of Wyandotte life.

Back row, left to right: Betty Tevis, Audree Ralston, Maxine Wolfe, Mary Catherine Place, Juanita Deal, Elsie Hathaway, Phyllis Tevis, Joan Stockdale, Margaret Jett, Jean Spangler, Evelyn Yaffee, Barbara Lattin, Bill Jean Moore, Catherine Stutz, Della Mae George, Norma Freeman, Charlene Rothering, Gloria Hay, Ruth Fessler.

Second row: Nadine Rolfs, Anna Schweder, Arlee Feldkamp, Laura Louise Jennings, Marjorie McCullough, Arabella Donahue, Miss Louise Timmer, sponsor; Earline Hovey, chairman; Dolores Swanson, Betty Schaffer, Phyllis Pritchett, Florence Morrissey.

First row: Eugene Schendee, Bill Kasselman, Lawrence Sherman and Don Younghans, vice-chairmen; Richard Keltner, Richard Gaulke.

Clubs

By Joan Gregory

HI-GR

Ideals of friendliness, religion, and service are upheld by the Girl Reserves, junior members of the YWCA. They strive to develop their personalities through service to others.

Back row, left to right: Miss Reva Lint, Norma Gray, Christine Mathews, Virginia Peterson, Norma Goll, Corinne Hursig, Anna Louise Larson, Peggy Smith, Mary Durham, Anna Schweder, Miss Nelle Cook.

Second row: Vie Jarvis, Cecilia Medved, Betty Tevis, Phyllis Tevis, Frances Lastelic, Dorothy Troha, Agnes Chop, Anna Neilson, Mary Elizabeth Davis, Nadine Rolfe.

First row: Miss E. Maude Moles, Bonnie Alexander, Geneva Mathia, Delores Swanson, Gloria Jean Wells, secretry-treasurer; Maxine Weir, president; Louise Farris, vice-president; Betty Lincoln, Vada Betzel, Betty Lou Richards.

HI-Y

Primarily a service organization, the Hi-Y operated the book exchange, the candy stands at football games, the check rooms at plays, helped at the Kansas City, Kansas, blood bank, and helped the Chamber of Commerce in the Allied Charities Drive. The club presented its sixth talent show, judged for the first time by student representatives. Two or three Hi-Y boys are sent each summer to a ten day camp session near Emporia.

Back row, left to right: Belfour Templin, Tom Green, Ramon Nelson, Billy Cook, John Scafe, second semester president; Mr. Marion E. Divelbiss, sponsor; Ted Clevenger, second semester treasurer; Raymond Shobe, Bill Bailey.

First row: Bruce Talmadge, Jim Cook, Allan Pittaway, vice-president; Billy Foree, first semester secretary; Richard Gress, first semester president; Frank Krenzky, first semester treasurer, second semester secretary.

BIOLOGY

Discussions, talks, and parties were among the good times featured by the Biology Club this year.

Back row, left to right: Loretta Flesher, Cecelia Medved, Sue Carol Jones, Ruth Brotherson, Margaret Kelly, Vie Jarvis, John Scafe, Miss Gladys Beck, sponsor.

First row: Joan Gregory, Harold Cantrell, Mildred Guenik, reporter; Donald Seamans, president; Eugene Shindell, vice-president; Connie Metaxas, secretary-treasurer; Bruce Talmadge.

Dramatics Club

By Joie Kritzler

Back row, left to right: Shirley Krasner, Elaine Erhardt, Ramona Hinze, Betty Everhart, Louise Supica, Gertrude O'Hara, Evelyn Russell, Betty Brooker, Joy Beckner, Donna Jeanne Shirley, Louise Haines, Mary Elaine Butler, Mrs. Vance L. Burch, sponsor.

Fourth row: Wallace Snoderly, Helen Edwards, Shirley St. Clair, Jacquelyn Ogan, Barbara Haynes, Beverly Woodland, Shirley Icenogle, Patsy Wheeler, Phyllis Shaw, Mary Alice Walker, Louise Grace, Agnes Chop.

Third row: Pat Phillips, Margaret Mitchell, Mary Frances Weaver, Lillian Rasberger, Alene Welch, Marjorie Terry, Beverly Johnson, Betty Jean Decker, Dorothy Hoppus, Janice Schwartz, Doris Wilderman, Barbara Hume, Walter Wardwell.

Second row: Don Younghans, Geraldine Tillery, June Munsell, Bonnie Haberkorn, Pat Hibler, Dorothea Hoggatt, Rhoda Lucas, Betty Lincoln, Evelyn Bensing, Jo Ann Dye, Jacqueline Adams, Richard Burnett.

First row: Doris Whitmer, Oneita Harmon, Jacqueline Kauffman, Marion Pearson, secretary; Don MacRae, treasurer; Tommy Saunders, vice-president; Bob Hilgardner, president; Kenneth Boyd, Jack Knowles, Charles Loyd, Rebecca Davidson.

Service to the school and valuable experience for the members are included in the activities of the Dramatics Club. All drama students are automatically in the organization and all others interested in acting are eligible.

The purpose of the club is to give experience in dramatics, an understanding and enthusiasm for the theatre, and a promotion of interest in the dramatic activities of the school.

This spring, two separate programs were presented for the student body. At the first presentation two one-act plays were shown to activity ticket holders. They were "Thank You, Doctor," and "If Men Played Cards As Women Do." The second production required tickets which were sold for fifteen cents. At this showing, "The Teeth of the Gift Horse," and "Moonshiners" were presented.

Meetings of the Dramatics Club are held the third Wednesday of each month in the Recital Hall.

National Thespian

First row, left to right: Pat Phillips, Joie Kritzler, Shirley Krasner, Bob Hilgardner, treasurer; Phyllis Shaw, secretary; Tommy Saunders, president; Dorothy Troha, Donna Jeanne Shirley.

Second row, left to right: Don MacRae, Norma Miles, Marion Pearson, Betty Brooker, Mary Frances Weaver, Marjorie Darby, Louise Haines, Walter Wardwell.

The highest honor offered to the theatre-minded high school student is his admittance to the National Thespian Society the organization for high school students who excel in dramatics.

Admission is by the point system, points being earned by acting in a play or by being a member of a crew or production staff. The instructor awards the points and makes recommendations for membership.

Ten points are necessary for admittance, with stars denoting additional points earned and four stars making an Honor Thespian.

The initial fee of $1.50 entitles the member to life-long membership and a year's subscription to the High School Thespian magazine. The Thespian pin—the comedy and tragedy mask, is available to all members.

Each spring a formal initiation is held for new members.

Debate

By Cecelia Medved

Throughout life the ability to express one's self is a valuable asset. Debate consists primarily in teaching students the art of public speaking, thinking while on their feet before an audience, and the ability to analyze material. It is one of the interesting and valuable courses that Wyandotte offers.

Because of prevailing war-time conditions the number of trips made by the debate squad this year was necessarily limited. Four invitation tournaments—Pittsburg, Shawnee Mission, Topeka, and Wyandotte were attended. The Jensenites took second place at Shawnee Mission and advanced to the finals in their own tournament. First place in the regional contest qualified them to journey to the state finals held at Emporia.

Standing, left to right: Coach Leonard Jensen, Tom Warnick.
Seated: Jack McBratney, Ruth Etta Maxwell, Evelyn Izen.

National Forensic League

After fulfilling certain basic requirements all debaters and speech students are eligible for membership in the National Forensic League, an honor society for those that do outstanding work.

Entrance requirements are based on a joint merit system. Points are earned by participation in speech or debate contests. The student must be in the upper two-thirds of his class and receive a recommendation from the principal of the school.

After membership is granted, special degrees are conferred on those who continue to do outstanding work. Different ranks consist of the degrees of merit, honor, excellence, and of distinction.

Back row, left to right: Dorothy Moskowitz, John Zellers, Jack McBratney, Mr. Leonard Jensen, Evelyn Izen, Tom Warnick, Mary Lou Foley, Howard Hill, Betty Jane Moore.

First row: Joan Gregory, Mary Medved, Evelyn Yaffee, Imogene Durham, Billie Jean Moore, Louise Farris.

Pantograph

By Joie Kritzler

With a lucky staff of thirteen, eleven girls and two boys, the Pantograph completed its twenty-fifth year of publication. Mr. G. W. Corporon, who was advisor for four years, left for the Army soon after the opening of school. Miss Irene Newton assumed advisorship for the remainder of the school year.

High honors were attained by Shirley Johnson and Bettie McChristy in the National Quill & Scroll contest for high school students. Shirley won honorable mention for her editorial and Bettie received the Quill & Scroll creative writing key for her feature which ranked among the ten highest in the nation. This is the fifth key to be awarded to a Wyandotte student.

Heading the staff for the first semester were Anna Louise Larson and Shirley Johnson. Mid-year, Maxine Weir and Norma Goll became editors with Anna Louise, Elaine Erhardt, and Jack Knowles assisting. Barbara Pickens and Pat Phillips (Pick and Pat) retained their positions as sports editors. The second page was edited by Betty McChristy, Shirley Krasner, and Joie Kritzler. Louise Haines continued as art editor, and, with Jack, assumed circulation management. Shirley Johnson became third page editor at the semester. Advertising was handled by Jerry Sherman, with Maxine assisting.

As a service to the school the Pantograph sponsored the Scholastic Student Polls throughout the year. "Serving Our Country," a new column which gave news of service men, formerly Wyandotters, was published weekly. The service of free mailing of the Panto to boys now in the service was retained. The sports editors got out three special editions when the regional tournament was held here.

Seven staff members were applicants for National Quill & Scroll membership. They were: Norma Goll, Louise Haines, Shirley Johnson, Shirley Krasner, Joie Kritzler, Anna Louise Larson, and Maxine Weir.

Five Pantographites were guests at KMBC at a discussion of wartime censorship. They were heard over a nation-wide hook-up.

Social activities of the "Panto Producers" included several staff parties, and, of course, the party thrown by the cubs in honor of the staff. Theatre parties to the Music Hall, the staff-cub basketball duel, and the initiation of the cubs in the spring completed the '43-'44 calendar.

Left to right: Bettie McChristy, Shirley Johnson, Jack Knowles, Norma Goll, Anna Louise Larson, Elaine Erhardt, Miss Irene Newton, Maxine Weir, Shirley Krasner, Joie Kritzler, Jerry Sherman, Barbara Pickens, Louise Haines, Pat Phillips.

Quiverian

By Maxine Weir

Standing, left to right: Pat Phillips, Barbara Pickens, Joie Kritzler, Norma Goll, Mary Ellen Barker, Mary Coffey, Marion Pearson, Ruth Meyers. *Seated:* Shirley Krasner, Maxine Weir, Elizabeth Wehmeyer, Earline Hovey.

Work, work, and more work; plan, revise, and read proof; all this and much more went into your Quiverian. Pictured above is the staff that did the job. The three girls on the right should have been in the large picture but they must have ditched the day it was taken. Included in the group are eleven seniors, two juniors, and two sophomores. Miss Cosner of the senior study hall helped a great deal in the taking of senior pictures. Our appreciation goes to Photographer Ralph Atkisson, Graphic Arts Engraving Co., Service Typesetters, the National Printing and Lithographing Co., and the Interstate Bindery.

Helen Atkisson, Joan Gregory, Cecelia Medved

For the first time in thirty-three years of existence, the Quiverian was edited by an all girl staff, advised, encouraged, coaxed, and at times threatened by Mr. Lawrence Tharp.

Written in a style to help you remember Wyandotte, the Quiverian records events of a war-marked yet glorious high school year. Hoping to present a history and summary of September to May, 1943-44, it includes you—in pictures, posed or by surprise, your friends, your teachers, and accounts of your classes, clubs, sports, assemblies, dances and accomplishments.

The design for the cover was drawn by Elizabeth Wehmeyer, art editor. The Bulldogs, depicting life at Wyandotte, were also done by Elizabeth. Shirley Krasner and Joie Kritzler planned and wrote the club section, Between Hours. Barbara Pickens and Pat Phillips, sports editors, temporarily moved their desk from 204 and Panto to 326 and Quiverian to write the year's sports. Pat wrote football, and Pick the basketball. They shared the other sports.

It took the combined efforts of the staff to complete After Hours, an account of play time at Wyandotte. Marion Pearson, Ruth Meyer, Earline Hovey, and Mary Coffey are the brain storms that worked on the senior section. Helen Atkisson did the foot work for the "gang" by taking the negatives to the studio, her father's, and bringing the pictures back. Adding their bit, here and there, Mary Ellen Barker, the official type-'er-over, Joan Gregory, Mary Cecelia Medved, and Norma Goll helped the department editors mentioned above.

Maxine Weir was editor. Mr. Tharp took all the pictures and used up his extra time running copy, cuts, and proofs to and from the typesetters. Six members of the staff were recommended for Quill & Scroll, the goal of all would-be journalists.

Classes of 1945-46-47

By Mary Ellen Barker

JUNIOR

The Juniors, assuming the upper classman status quo, presented the three act comedy, "Ever Since Eve," and entertained the seniors at the annual Junior-Senior reception in May. For the second time, in the history of the new Wyandotte, the reception was held in the school. Again this year a large percent of the class are enrolled in the summer session at Junior College and will receive their diplomas in August. Miss Florence E. Hoar is class advisor.

Officers, standing, left to right: Bob Carroll, treasurer; Marcia Rogoff, vice-president.

Seated: Jean Thompson, secretary; Don Coop, president; Miss Hoar, sponsor.

SOPHOMORE

Taking the honor of being the largest class in school, the Sophomores added their bit to make the 1943-44 year a successful one at Wyandotte. The Sophomore mixer, held in March in the girls' gymnasium was the first party of its kind to be given for a particular class. Undaunted by the current man shortage, they elected four boys to direct their activities. Mr. Francis Gregory is the class sponsor.

Officers, standing, left to right: Mr. Stubblefield, former sponsor; Bruce Talmadge, treasurer.

Seated: Hugh McCaughy, secretary; Robert Young, president; Jim Cook, vice-president.

FRESHMAN

The Freshmen, making their debut in high school, are in reality the luckiest of the four classes—they have three more wonderful years at Wyandotte. Guided by Miss Louise Timmer, the members chose their courses, joined clubs, dreamed of upper classman fame, and strove to make theirs the best class at Wyandotte.

Officers, standing, left to right: Miss Louise Timmer, sponsor; Milton Sills, president.

Seated: Jerry Lowe, vice-president; Virginia Johnson, secretary; John Markl, treasurer.

Play Hours

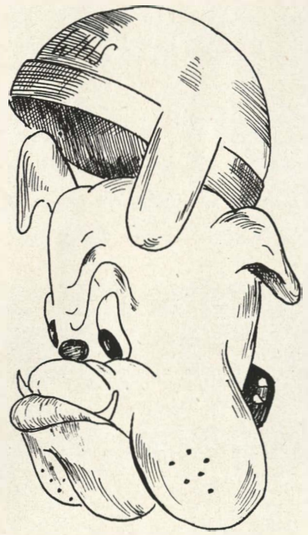

Sports . . . competition . . . cooperation. Football—four wins, five losses. Basketball—city and regional champions, 21 wins, 3 losses. Swimming—state champions. Track . . . Tennis . . . Baseball. Boys W and Girls W Clubs—Wyandotte's athletes.

FOOTBALL

Taking over the reigns as head football coach is Mr. Paul C. Starbuck, former track coach and line coach for the Bulldog squad. Assisting in the capacity of line coach is Mr. Marion A. Wools who began his teaching career at Wyandotte in 1937.

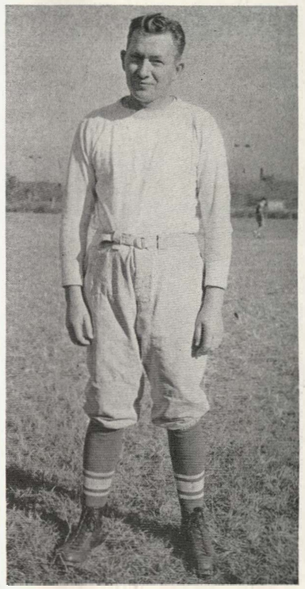

Line Coach Wools

September 24.....Wyandotte 0, Central 6
October 4.....Wyandotte 0, Shawnee Mission 25
October 8.....Wyandotte 7, Leavenworth 0
October 15.....Wyandotte 0, Ward 20
October 22.....Wyandotte 20, Argentine 7
October 29.....Wyandotte 6, Manhattan 27
November 4.....Wyandotte 19, Westport 6
November 11.....Wyandotte 32, Paola 0
November 19.....Wyandotte 14, Topeka 23

Won 4: Lost 5: Percentage: .444

Points: Wyandotte 98, Opponents 114.

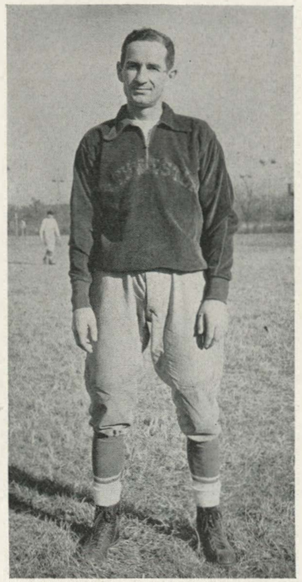

Coach Starbuck

First row, left to right: Walter Martin, Charles Lombrano, Art Coleman, Capt. LaVerne (Lefty) Davies, Frank Hursh, Bob Ring, Bob Kraft, Alex Zych, Don Wilson, and Elton Green.

Second row, left to right: Don Caffee, Otto Verbanic, Paul Fujisaki, Jerry Kramer, Don Roberts, Ron Roberts, Clarence Deitchman, Lawrence Channell, Lawrence McElyea, William Poje, Bill Roy, and the manager, Don Younghans.

Third row, left to right: Coach Paul Starbuck, Eugene Bukaty, Don Davis, Duane Hosmann, Walter Michalski, Herb Stewart, Glenn Channell, Mike Budelovich, Lawrence Grubb, Don Coop, Karl Verbenec, Bob Timmons, Lawrence Lacy, and Line Coach Marion Wools.

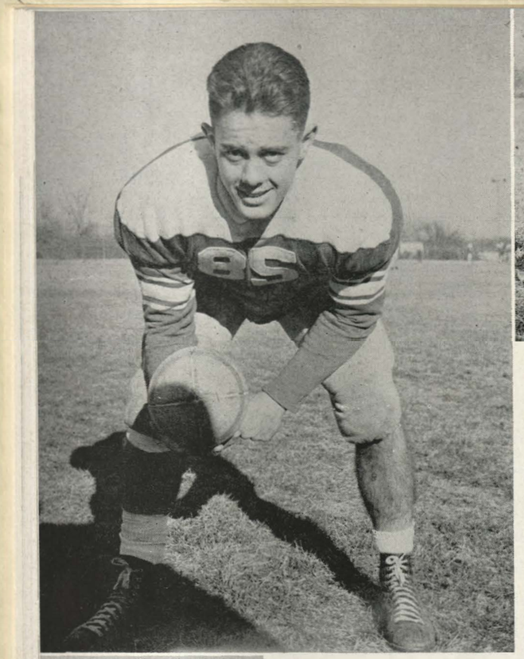

Captain-elect
Ron Roberts
Junior—Center

Mike Budelovich
Senior—Tackle

Art Coleman
Junior—Back

Bill Roy
Junior—Halfback

Alex Zych
Junior—Halfback

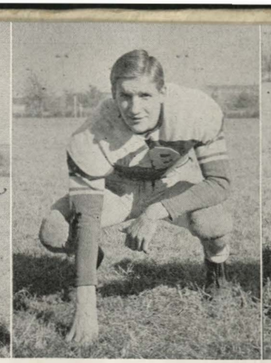

Glenn Channell
Senior—End

Clarence Deitchman
Senior—Guard

Varsity Season

By Pat Phillips

What are the characteristics of a Bulldog? Tenacity, compactness, and determination make up the gridiron version of the Bulldog as seen in the Wyandotte team. They fought, not to easy victories, but to further glories. Tenacity: as the season progressed the green pup, growing up to a full, ferocious, charging Bulldog, gave its all in the last game of 1943 by offering Topeka some of the toughest competition that team had seen all year. Compactness in a team means small size, but a neat and complete fighting unit. This is found in the playing ability of the Canines as they worked out combinations of offense and defense under the tutelage of Coach Paul C. Starbuck. Determination in a Bulldog means that once he gets hold of the foe, he never lets go but fights to the finish even in defeat. A review of the season will show that he may have gone down under heavy opposition but not without putting up a scrappy fight in true Bulldog tradition.

Losing the first two games played, to the Central Eagles of Kansas City, Mo., 6 to 0, and to Shawnee Mission 25 to 0, the Canines were slow in starting on the winning side, but soon made up for those early losses by defeating the Pioneers of Leavenworth 7 to 0, with Captain "Lefty" Davies making the first touchdown of the season. Wyandotte again went down in defeat against the Ward Cyclones with a score of 20 to 0. This broke a five year winning streak of holding the Cyclones scoreless. Traveling to the Argentine grid, the Bulldogs proved themselves by downing the Mustangs, 20 to 7, with Alex Zych crossing over for the three touchdowns. Long runs proved to be the downfall of the Canines in their sixth encounter of the season when they met the Redskins of Manhattan, Kansas. Trailing with a score of 27 to 6, they were unable to cope with a larger and more experienced team. Wyandotte then came back to win two games in a row, downing the Westport Tigers 19 to 6 and swamping the Paola Panthers 32 to 0. Playing host to Topeka in the final game, the Bulldogs bowed to a score of 23 to 14, winding up their 1943 season with four games won out of nine.

Twenty-five boys lettered on the first squad this year. Among them was Don Wilson, one of the first freshmen to letter on the varsity team.

Wyandotte had two men placing on the all state teams, "Lefty" Davies making the fullback position on the all-state third team, and Glenn Channell receiving honorable mention for his work in the end position. "Lefty" also took honors as the city's high scorer for the season making thirty-eight points for the Bulldogs. The Canines placed two on the all-city team—Capt "Lefty" Davies at fullback and Paul Fujisaki at guard. Mike Budelovich, Alex Zych, and Glen Channell were placed on the second all-city team. Clarence Deitchman and Frank Hursh received honorable mention.

Captain
LaVerne Davies
Senior—Fullback

Don Wilson
Freshman—Halfback

Don Davis
Junior—Tackle

William Poje
Senior—Tackle
Lower left

Bob Ring
Junior—End
Upper right

Otto Verbanic
Senior—Halfback

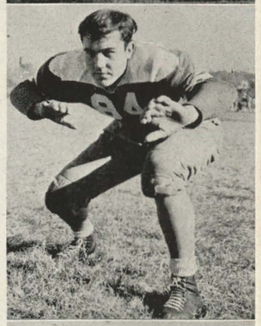

Duane Hosmann
Junior—Tackle

Don Coop
Junior—Fullback

Paul Fujisaki
Senior—Guard
Lower right

Frank Hursh
Senior—End

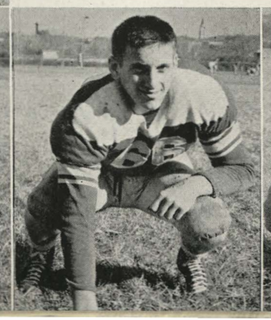

Jerry Kramer
Junior—Guard

Walter Michalski
Senior—Tackle

Bob Smiley
Junior—Quarterback

Karl Verbenec
Sophomore—Quarterback

Don Roberts
Junior—End

Don Caffee
Junior—Guard

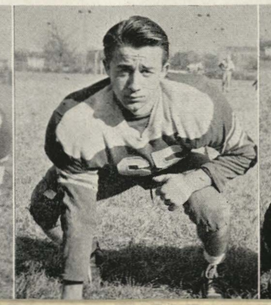

Herb Stewart
Senior—Center

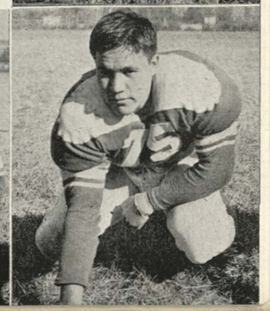

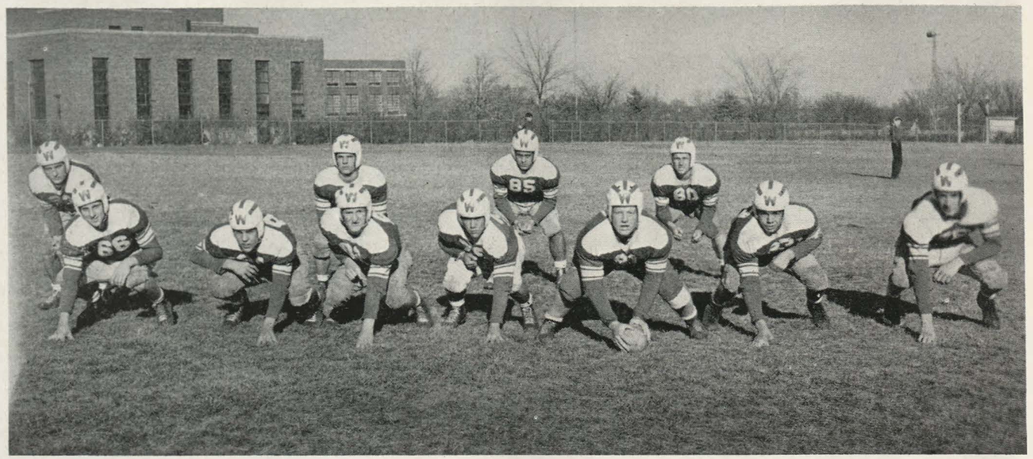

Line, left to right: Hursch, right end; Hosmann, right tackle; Budelovich, left tackle; Fujisaki, right guard; H. Stewart, center; Deitchman, left guard; G. Channell, left end.

Backs: Roy, right half; Verbanic, quarterback; Davies, fullback; Zych, left half.

STATISTICS

Wyandotte		*Opponents*	*Wyandotte*		*Opponents*
88	First Downs	64	27	Kickoffs	27
1341	Net Yards Rushing	1296	951	Total Distance	1029
91	Forward Passes	59	35	Average Distance	38
40	Completed	24	425	Returns, Yards	444
618	Net Yards Gained	384	18	Fumbles	15
44	Incomplete	23	210	Penalties	315
12	Intercepted by	7	98	Total Points	114
42	Punts Made	44	15	Touchdowns	17
1247	Total Distance	1332	8	Conversions	6
344	Returns, Yards	191	0	Safeties	2
2	Blocked by	5	0	Field Goals	0

Channell snags a touchdown pass

The Bench at a tense moment

FOOTBALL

RESERVE SCHEDULE

September 28.....Wyandotte 6, Argentine 2
October 4.....Wyandotte 7, Shawnee Mission 6
October 11.....Wyandotte 0, Rosedale 13
October 18.....Wyandotte 0, Ward 6
October 25.....Wyandotte 0, Argentine 12
November 1.....Wyandotte 20, Ward 0

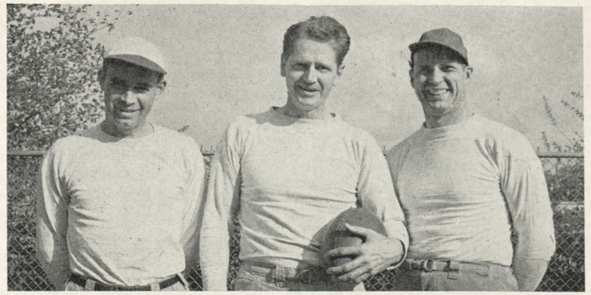

Coaches Stevenson, Varner and French

FRESHMAN-SOPHOMORE SCHEDULE

October 7.....Wyandotte 0, Argentine 7
October 14.....Wyandotte 7, Shawnee Mission 0
October 19.....Wyandotte 0, Washington Rural 7
October 21.....Wyandotte 0, Argentine 33
October 25.....Wyandotte 14, Ward 6
October 28.....Wyandotte 14, Shawnee Mission 13

SEASON

Under the tutelage of Coach Everett Varner, Wyandotte's reserve squad, known as the Bullpups completed a successful season of three games won out of six played. Coming back after a defeat of 6 to 0 at the hands of their rivals the Ward reserves, the Bulldogs hit their stride in the last game of the season by handing them back a defeat of 20 to 0. Coach Varner considers the game with Shawnee Mission outstanding. Both teams battled for the ball all the way but the final score was 7 to 6, Wyandotte leading.

Coached by Mr. Glenn L. Stevenson and Mr. Loren L. French, the Freshman-Sophomore squad won three victories out of six games played. Twenty-eight boys turned out for practice and completed a successful season, downing Shawnee Mission twice, and Ward once. The puppies lost to the Argentine eleven twice and once to Washington Rural.

FRESHMAN-SOPHOMORE SQUAD

First row, left to right: Richard Canfield, Lloyd winters, Robert Mapes, Howard Adcock, Eugene McKain, Dee Roy, Bill Thrutchley, and Donald Yeager.

Second row, left to right: Kenneth Kent, Patrick Hartung, Eddie Asner, Robert Canfield, John Mixon, John Hoggett, Bernard Petrich, Don Phillips, Leon Olson, and Don Seamans.

Third row, left to right: Freshman Coach Glenn L. Stevenson, Donald Gould, Bill McAlister, Jack Phillips, Richard Newcomb, John Winters, Ross Wilderman, Bill Knepper, Raymond Hassig, Mylton Sills, Bill Bradbury, and Sophomore Coach Loren L. French.

RESERVE SQUAD

First row, left to right: Bill Mann, Paul Gibson, Keith Kent, and Ward Hitt.

Second row, left to right: Lee Meyer, Wallace Hicklin, Coach Varner, Clay Coburn, George Simcox, and Bob Blazier.

Third row, left to right: H. L. Hammond, Bryan Schmidt, Don Jolley, Dale Mormon, Bob Mackish, and George Crosswaite.

BASKETBALL

By Barbara Pickens

Coach Marion Wools

Taking to the hardwoods in December the Wyandotte Bulldogs could report only one letterman, "Lefty" Davies. Coach Marion A. Wools, in spite of the lack of experienced material, proceeded to mould a winning squad that carried off a regular season record of 16 wins and 2 losses.

In their first contest the Bulldogs trampled the Central Eagles of Kansas City, Missouri, by a score of 30 to 9. An overtime game with Rosedale on the home court ended in Wyandotte's favor. The Canine Cagers defeated their arch rivals, the Ward Cyclones and the Shawnee Mission Indians, in both encounters of the regular season. The second Ward game was a particularly thrilling win with the Bulldogs trailing five points in the last two minutes. Bringing the score to within one point in the remaining thirty seconds, a Ward out of bounds pass was intercepted and Bob Mackish fired the winning shot as the whistle sounded.

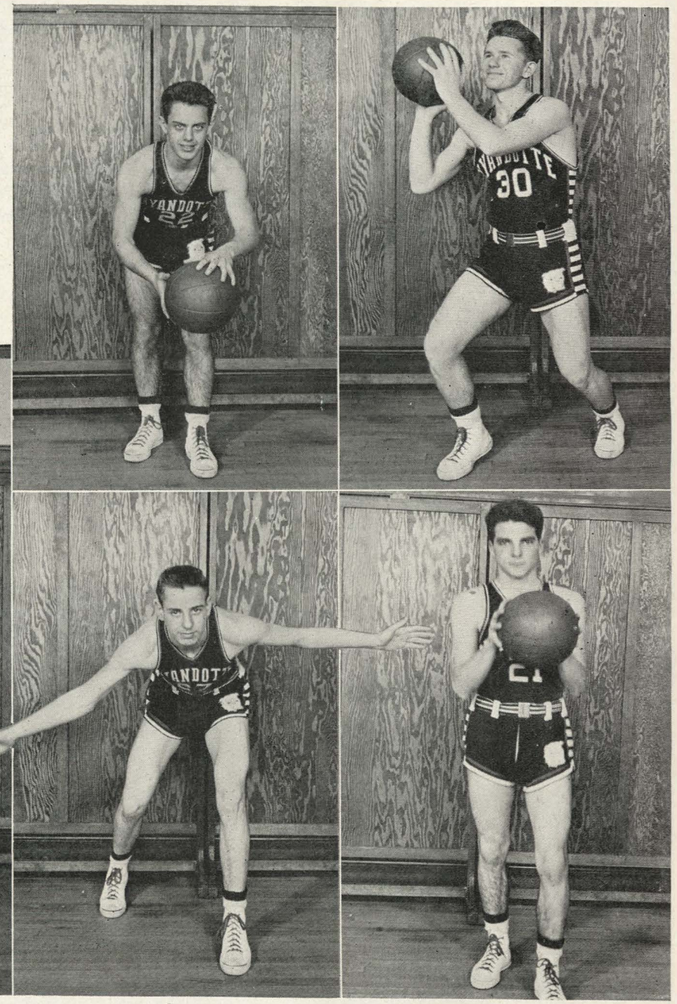

Upper left: LaVerne Davies, senior, forward.
Upper right: Alex Zych, junior, guard.
Lower left: Glenn Channell, senior, center.
Lower center: Lawrence Stark, junior, center.
Lower right: Ron Roberts, junior, guard.

SEMIFINAL CHAMPS

In the regional tournament at Lawrence, Wyandotte was the victor after defeating Atchison and Lawrence. Host to the other semi-final competitors at Wyandotte, the Bulldogs walked off their home court with three added victories to their credit. They defeated Chanute in the Thursday game, Ward in the Friday playoffs and state champion Shawnee Mission for the third time in the last game. Journeying to the state finals at Topeka, the Bulldogs were eliminated by the Newton Railroaders.

Winners of the city, regional, and semi-final championships the Canine quintet upheld the Wyandotte tradition of an exciting, successful season.

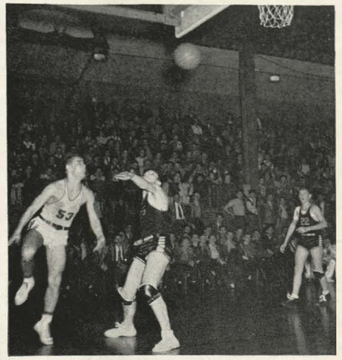

Davies sinks one against Shawnee Mission

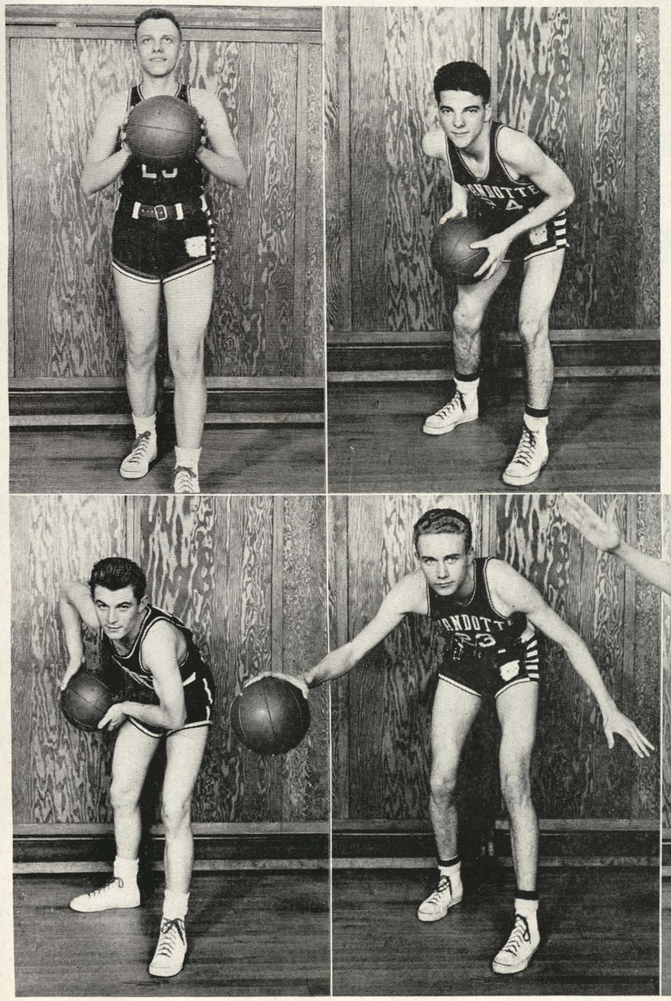

Upper left: Jack Roberts, senior, guard.
Upper right: Don Roberts, junior, forward.
Lower left: Bill Nick, senior, forward.
Lower center: Lawrence Bowers, senior, forward.
Lower right: Bob Mackish, sophomore, guard.

BULLDOGS

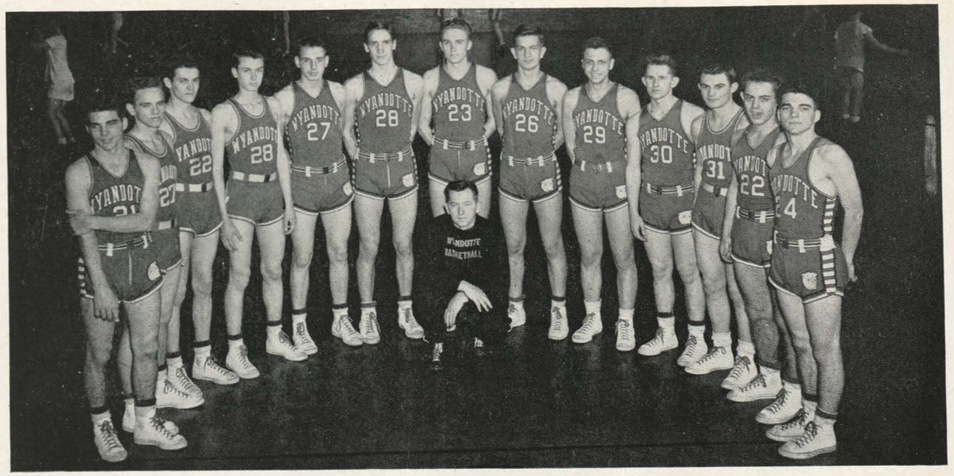

Left to right: Don Roberts, Bill Lowe, Leo Moroney, Hugh McCaughey, Lawrence Stark, Glenn Channell, Lawrence Bowers, Coach Marion Wools, Bob Mackish, Jack Roberts, Alex Zych, Bill Nick, LaVerne Davies, Ron Roberts.

SEASONS RECORDS

VARSITY

Wyandotte 30	Central	9
Wyandotte 25	Rosedale	21
Wyandotte 27	Paseo	20
Wyandotte 28	Argentine	15
Wyandotte 34	Olathe	17
Wyandotte 35	Topeka	26
Wyandotte 27	Ward	19
Wyandotte 33	Haskell	24
Wyandotte 35	Emporia	22
Wyandotte 24	Shawnee Mission	17
Wyandotte 23	Rosedale	13
Wyandotte 44	Topeka	33
Wyandotte 26	Haskell	21
Wyandotte 27	Argentine	29
Wyandotte 51	Emporia	22
Wyandotte 28	Shawnee Mission	26
Wyandotte 27	Word	26
Wyandotte 32	Salina	35

REGIONALS

Wyandotte 46	Atchison	14
Wyandotte 44	Lawrence	35

SOPHOMORES

Wyandotte 11	Central	15
Wyandotte 36	Northwest Junior	27
Wyandotte 17	Ward	14
Wyandotte 27	Argentine	16
Wyandotte 16	Northwest Junior	38
Wyandotte 28	Argentine	10
Wyandotte 18	Ward	13
Wyandotte 28	Rockhurst	14
Wyandotte 18	Rockhurst	15
Wyandotte 22	Northwest Junior	21
Wyandotte 38	Central Junior	32
Wyandotte 27	Argentine	10
Wyandotte 26	Turner	39
Wyandotte 22	Turner	23
Wyandotte 33	Washington Rural	20

SEMI-FINALS

Wyandotte 44	Chanute	24
Wyandotte 27	Ward	21
Wyandotte 30	Shawnee Mission	27

FINALS

Wyandotte 28	Newton	31

RESERVES

Wyandotte 25	Central	18
Wyandotte 22	Rosedale	13
Wyandotte 40	Paseo	18
Wyandotte 37	Argentine	14
Wyandotte 30	Olathe	12
Wyandotte 19	Topeka	34
Wyandotte 16	Ward	23
Wyandotte 49	Haskell	24
Wyandotte 33	Emporia	22
Wyandotte 20	Shawnee	22
Wyandotte 25	Rosedale	17
Wyandotte 14	Topeka	31
Wyandotte 24	Haskell	27
Wyandotte 30	Argentine	28
Wyandotte 27	Emporia	19
Wyandotte 26	Ward	16

FRESHMEN

Wyandotte 18	Northwest Junior	30
Wyandotte 17	Argentine	16
Wyandotte 18	Washington Rural	20
Wyandotte 16	Rosedale	6
Wyandotte 17	Central	20
Wyandotte 10	Ward	18
Wyandotte 12	Shawnee Mission	23
Wyandotte 23	Northwest Junior	39
Wyandotte 17	Argentine	16
Wyandotte 25	Washington Rural	30
Wyandotte 22	Ward	12
Wyandotte 6	Rosedale	13
Wyandotte 24	Central Junior	30

BULLPUPS

Left to right: Bill Kasselman, Bill McCaughey, George Crosthwaite, Lawrence Lemmon, Walter Martin, H. L. Hammond, Gordon Finch, Bill Lowe, Don Medearis, Don Wilson, Lawrence Channell, Dale Harvey, Sidney Rose, Don Caffee, John Mixon, Cooch Paul Starbuck.

FRESHMEN

Standing, left to right: Coach Glenn Stevenson, Raymond Spotz, Byron Newcom, Don Burchfield, Bill Knepper, Ross Wilderman, John Winters, Milton Sills.

Second ro left to right: Allen Harmon, Don Phillips, Kenny Northern, Lyle Peck.

Front row, left to right: Howard Adcock, Jim Frederick, David Hayes, Loren Landis, Gene McKain.

SOPHOMORES

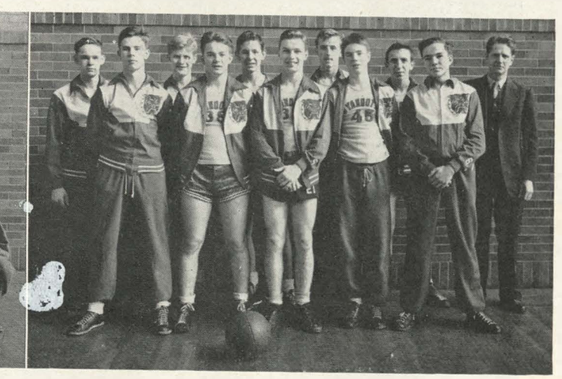

Back row, left to right: Donald Yeager, Clay Coburn, Leonard Weakley, Irwin Kresky, Sidney Rose, Coach Everette Varner.

Front row, left to right: Wallace Hicklin, Poul Gibson, Word Hitt, Pat Nugent, David Baddington.

SWIMMING

By Barbara Pickens

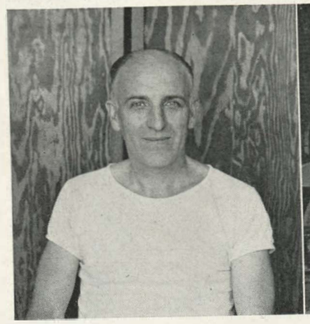

Coach W. D. Roy

Captain Jim Orloff presents the state championship trophy to Principal Wellemeyer

Coach Walter D. Roy's Wyandotte Waterdogs again finished a top season, successfully defending their last year's crown to emerge from the state meet with the 1944 title of swim champs.

In the first encounter of the season, held in the "W" pool, the Waterdogs suffered a defeat administered by the East high school squad of Wichita, 27 to 35.

Journeying to Wichita the following week, the Canine Natators swept over the city winning two contests, 35 to 31 at Wichita East, and 41 to 25 at Wichita North.

A mid-season visit to Des Moines, Iowa, brought two losses at the hands of the Roosevelt and North squads of that city.

Back row, left to right: Dan Westerman, Bill Roy, Bob Randell, Frank Smith, Coach W. D. Roy, Duane Hossman, Clifford Hedstrom, Ted Munn.

Second row: Dick Christiansen, Bob Loughbom, Captain Jim Orloff, Don Wiley, John Zagar, Jack Phillips, Leo Storm.

First row: Archie Tucker, Bill Hoppes, Alex Sagan, Jack Farber, Dee Roy, Willis Giles.

STATE CHAMPIONS

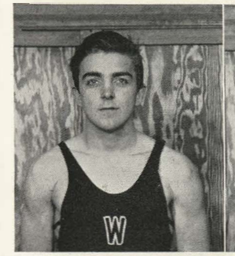

Jim Orloff
state champion—
40 yard free style,
senior, captain.

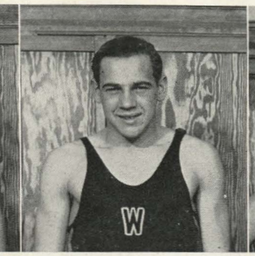

John Zagar
state champion—
backstroke and medley relay
junior.

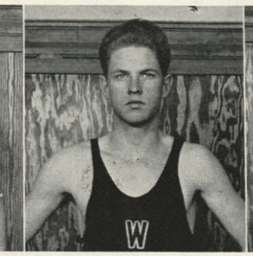

Cliff Hedstrom
state champion—
medley relay,
senior.

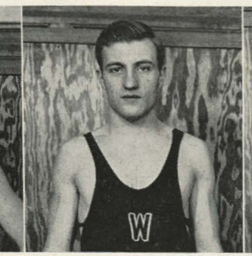

Bill Roy
state champion—
medley relay
junior.

Don Wiley
state champion—
diving,
senior.

A return meet with Wichita North boosted the Waterdogs morale when they doubled the Wichita score of 22.

The state meet loomed last on the swimmers program but the Canines kept their heads high, to outsplash their nearest rival, Wichita East, 46 to 35, proving that the Waterdogs were still the top team in Kansas.

Don Wiley has the distinction of being the champion high school diver of Kansas for four years. National recognition is added this season.

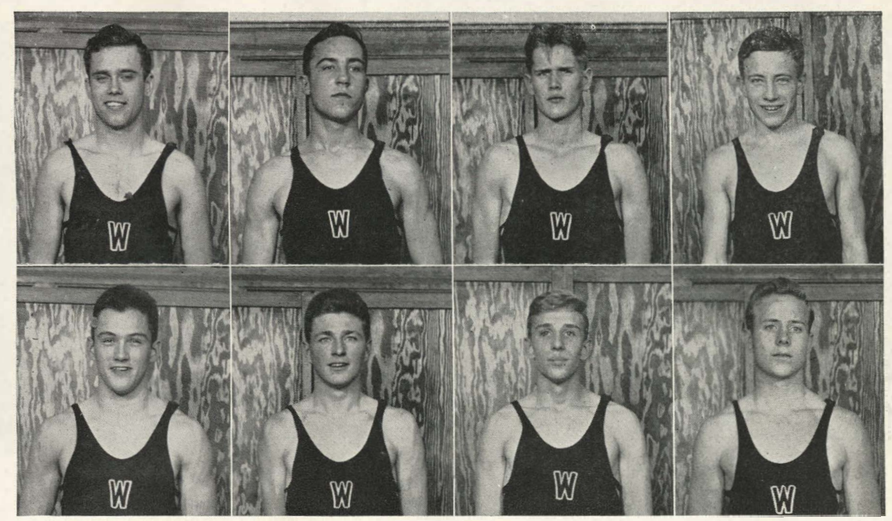

Top row, left to right: Bob Randell, backstroke, junior; Duane Hossman, 220 yard free style, junior; Frank Smith, 220 yard free style, senior; Dee Roy, 40 yard free style, freshman.

Bottom row: Dick Christiansen, 100 yard free style, sophomore; Dan Westerman, diving, junior; Ted Munn, 220 yard free style, senior; Burris Jones, 100 yard free style, senior.

TRACK

By Pat Phillips

Coached for the first time by Mr. Lester Ramsey, the Cinderdogs, after a short fall work-out, began earnest preparation for the season in March. Coach Ramsey had six returning men from the ranks of the '43 squad: Glenn Channell, half mile, captain of the track team; Loren Keltner, quarter mile; Otto Verbanic, dash and broad jump; Bill Roy, half mile; Mike Budelovich, weights; and Jim Russell, dash, broad jump and low hurdles.

Track Coach
Lester Ramsey

Baseball Coach
Ward Neel

Tennis Coach
Everette Varner

In the city meet the 1943 team took fifty-eight and one-half points to place second behind Shawnee Mission. In the Triangular meet, the Cinderdogs triumphed over Leavenworth 66 to 33, but took second under 71 points by Atchison. In the Topeka dual meet, the Wyandotte squad followed Topeka with a 70 to 61 score. In this event, Walt Emery, Captain, broke the track record in the broad jump with a leap of 21 ft. 10¼ inches.

At the Ottawa regionals, Wyandotte outdistanced the Shawnee Mission Tribe and won the title, 68 1/3 to 63 1/12. The Wyandotte winners were: John Escott, mile; Glenn Channell, half mile; Don DeGrange, pole vault; Walter Emery, high jump and broad jump; and the Medley relay team (Brown, Peck, Verbenec, and Bales). The Thinclads picked up four and one-half points at the state meet in Wichita May 15. Walt Emery, took third in the broad jump, Don DeGrange tied for fifth place in the pole vault, and Bill Churchwell came in fifth in the 440.

The 1944 track schedule read:

April 14—City meet at Wyandotte
April 22—Kansas University relays
April 25—Dual meet with Argentine
April 29—Baker relays
May 5—Dual meet with Topeka
May 12—Regionals
May 18, 19—State meet

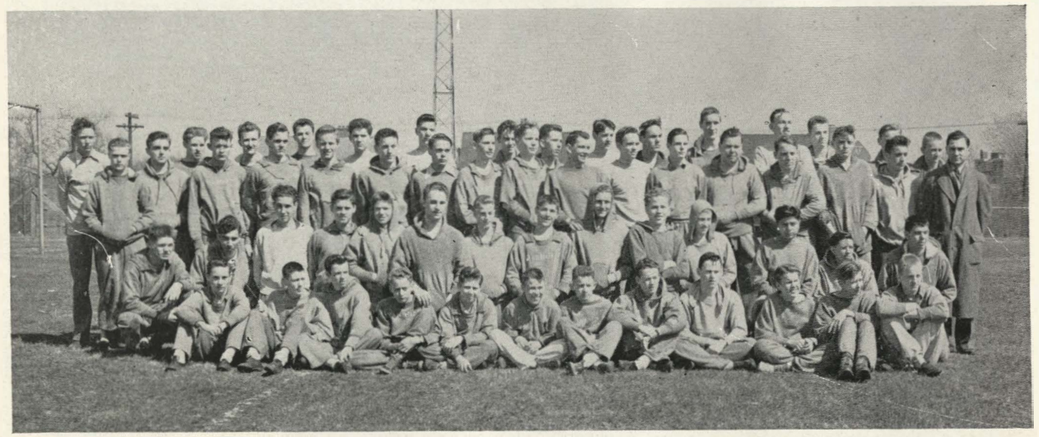

Standing, left to right: Don Younghans, Wallace Snoderly, Jim Orloff, Cliff Hedstrom, Don Gould, Mike Budelovich, Paul Stark, Leo Moroney, Stanley Johnson, George Cox, Frank Hursh, Wayne White, Myron Newcomb, John Winters, Guy Holmes, Bill Knepper, Eugene Johnson, Dale Harvey, Douglas Channell, Bill Lowell, Duane Hossman, Harold Cummins, Glenn Channell, Bill Bradbury, Jim Corbett, Ray Hassig, Wiley Morris, Hugh McCaughey, Loren Keltner, Otto Verbenec, Dick Keltner, Coach Lester C. Ramsey.

Second row: Kenneth Northern, Milton Sills, Don Burchfield, Byron Newcomb, Pat Nugent, Jack Phillips, John Hoggatt, Lyle Peck, H. L. Hammond, Rod Vickers, Dee Roy, Rudolf Madrigal, Robert Summers, Clarence Deitchman.

First row: Loyal Winters, Ralph Boyd, Bob Munsell, Harold Cantrell, Jim Fredrick, Eugene McKain, Don Vohs, Don Rupp, John Munkres, Dick Lorton, Richard Bronson, Henry Rasdall.

BASEBALL

Back row, left to right: Glen Richardson, Ben Painter, Carl Verbanac, Walter Michalski, Jim Poje, Charles Humble, Coach Neel.

Front row: Paul Fujisaki, Don Caffee, Bob Smiley, Ray Vusich, Alex Zych, Bill Delich.

Any spring day, warming up on the old baseball diamond, you find the Wyandotte Bulldogs, pitching and catching under the watchful eye of Coach Ward L. Neel. With four returning lettermen to form the nucleus of the squad, the Canines were ready to meet any opposition. Back this year were lettermen: Alex Zych, pitcher; Bob Smiley, catcher; Karl Verbenec, catcher; and Ray Vusich, second base.

The 1943 scores: Wyandotte 1—Haskell 0, Wyandotte 5—Topeka 3, Wyandotte 3—Haskell 3, Wyandotte 16—Shaughnessy 8, Wyandotte 2—Rockhurst 3, Wyandotte 0—Rockhurst 4, Wyandotte 8—Rockhurst 6, Wyandotte 2—Rockhurst 8, Wyandotte 2—Topeka 1.

TENNIS

The 1944 tennis squad, coached by Mr. Everette Varner, included four returning lettermen. Bob McMurray, captain; Art Coleman, Dave Nesser, and Don Medearis. Ralph Wilkerson, co-captain, is in the navy.

The '43 netsters won five out of nine meets, and had a full entry qualification in the state tournament. In the tournament, Wyandotte won the first round doubles against Junction City but lost to Ark City. Dave Nesser played the longest match in the singles tournament with thirty-three games, only to lose. Art Coleman won his first meet in the singles, but lost to Wichita North in the quarter-finals

Left to right: Coach Varner, Art Coleman, Bob McMurray, Dave Nesser, Bob Mackish, Howard Quisenberry, Don Corbett, John Carlson, Don Medearis.

GIRLS' W CLUB

Back row, left to right: Dorothy Kurelac, Angie Harrison, Jackie Kauffman, Sophie Babb, Virginia Harris, Helen Kaiser, Franke Robinson, Miss Helen Barnett, sponsor.

First row: Louise Wall, Marilyn Nelson, Jo Ann Hansen, president; Jean Roberts, secretary-treasurer; Marie Horseman, vice-president; Burlene Hoggatt, Barbara Pickens.

BOYS' W CLUB

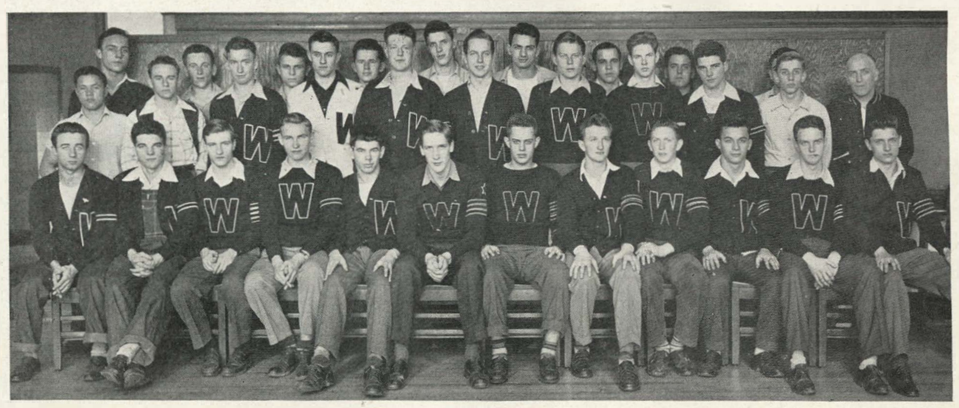

Back row, left to right: Paul Fujisaki, Duane Hossman, Bob Stewart, Frank Hursh, Art Coleman, Don Wilson, Royal Wilson, Alex Zych, Herb Stewart, Ben Painter, Don Coop, Walter Michalski, Ray Vusich, John Zagar, Cliff Hedstrom, William Poje, Ron Roberts, Jim Orloff, Ted Munn, Mr. W. D. Roy, sponsor.

First row: Don Caffee, Don Roberts, Bill Roy, sergeant-at-arms; Loren Keltner, Clarence Deitchman, secretary; Glenn Channell, president; LaVerne Davies, treasurer; Mike Budelovich, Don Younghans, Otto Verbanic, Bob McMurray, Jim Russell.

After Hours

Dances . . . parties . . . the real get-acquainted times. Mixers . . . assemblies . . . speakers . . . Wyandotte talent. Kay Cees banquets . . . Leap King and Queen . . . Backwards party . . . Plays . . . radio production.

Miss Floyd leads caroling in the social hall at Christmastime

Our unique ship-mast flagpole before sabotage by that Kansas wind

ALLIED YOUTH

Following an assembly address by W. Roy Breg of Washington, D.C., an Allied Youth Post was organized at Wyandotte. The purpose of this national organization is to promote fitness, efficiency and alcohol-free living.

The one hundred members of the Wyandotte Post elected the following officers: Lawrence Channell, president; Barbara Hume, vice-president; Margaret Meeks, secretary; Rebecca Davidson, treasurer.

Basket

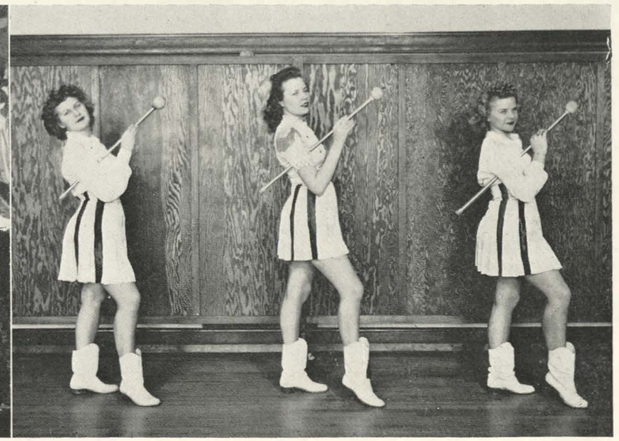

Emily Novak, Nadine Nohrn, Dorothy Daub

SENIOR PLAY

The Whole Town's Talking

The senior class presented as their annual play "The Whole Town's Talking," a comedy-farce, in three acts. The play demonstrated what takes place when father tries to marry his very beautiful and charming daughter to a business partner and at the same time dispose of a handsome and sophisticated gentleman who has plans and ideas of his own.

The cast, left to right: Marion Pearson, Mary Alice Walker, Thomas Saunders, Evelyn Bensing, Kenneth Boyd, Onieta Harmon, Louise Grace, Norma Deanne Miles, Walter Wardwell, Bob Hilgardner, George Bateman, Phyllis Shaw.

JUNIOR PLAY

Ever Since Eve

"Ever Since Eve" was the hilarious play given by the Junior Class. The audience was shown what happens when high school students edit a school newspaper and turn it into a gossip sheet. Their escapades involved not only the school principal, the journalism teacher, and a policeman, but the measles as well.

The cast, seated, left to right: Margaret Mitchell, Mary Holmes, Mary Frances Weaver, Norman Wright, Wallace Snoderly, Don Younghans, Larry Pickett.

Standing: Bill Northern, Doris Wilderman, Bob Foerschler, Lawrence Sherman, Don MacRae, Rebecca Davidson, Don Coop.

KAY CEES PLAY

By Cecelia Medved

Washington Wings Over

"Wings Over Washington," a mystery-comedy, was presented by the Kay Cees under the direction of Miss Besse Helwig. The first play of the year had a timely plot involving a new invention, a scientist, his secretary, a woman detective, and several spies. The invention was finally completed, however, the spies disposed of, and everybody returned to a quiet and normal life.

The cast, standing, left to right: Barbara Bruce, Don Bidnick, Dale Wharton, Barbara Hume, Tommy Saunders, Louise Haines, Nancy Trantum, Jack McBratney, Kenneth Jackson.

Kneeling: Bob Hilgardner, Marjorie Darby.

On floor: Natalie Herndon.

RADIO PRODUCTION

Standing, left to right: Mary Alice Walker, Miss Hoar, Bob Heckler, Larry Newton, Charles Loyd, Ellen Hiatt.

Seated, left to right: Iris Caldwell, Barbara Lattin, Janice Schwartz.

Not in picture: Tommy Saunders.

Through the courtesy and cooperation of Station KCKN, members of the Radio Production class, directed by Miss Florence E. Hoar, presented the weekly Wyandotte programs. Written and directed by students, "Wyandotte Presents" featured skits, coaches, football and basketball stars, and outstanding school talent.

ASSEMBLIES

By Joan Gregory

Marine Lieutenant Paul Domanosky

Sailors Dick Campbell, William Hensley, Wilbert Jewell and Robert Gray

Private Ray Evans

Private Bill Corporon

Five Boy Scouts carry the flag to the stage. The audience rises, repeats the salute to the flag, and led by Miss Floyd, joins in singing "The Star-Spangled Banner." This inspiring ceremony marks the beginning of each assembly in the Wyandotte auditorium. The assembly schedule this year was unusual and varied, appealing to a wide range of tastes.

September 27 marked the opening of the assembly season with a talk on leadership by DeLois Walker. Chief Wolf-Robe and his wife entertained with tribal dances and stories of Indian customs on October 14. A patriotic note was sounded by the Navy Day Assembly, October 25. Musician George Steckel pointed out several interesting facts about music and composition on November 2.

The annual Hi-Y Talent Show again gave talented Wyandotters a chance to perform before their fellow students. First prize was won by Boogie-Woogie King Bob Stewart; second price by Station K O R N; and third prize by Carol Ireland, who gave a reading.

The candle lighting service, songs, and a play made the Christmas assembly memorable for its beauty and inspiration. Early in January the Hollywood Club sponsored Elliott James in an assembly on liquid air. The two-day Music Clinic culminated in a concert, on January 27 by the Wyandotte band, under the direction of Mr. Russell Wiley of Kansas University.

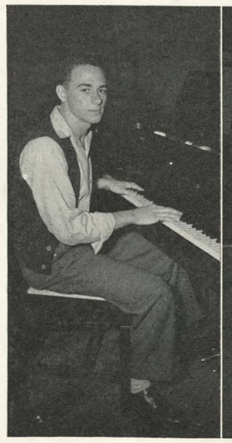

Stewart

Hiatt

Ireland

Winners in the Hi-Y Talent Show, left to right: Bob Stewart, first prize; Ellen Hiatt, fourth prize; Carol Ireland, third prize. Across the page, winners of second prize, left to right: Rex Hall, Don Phillips, John Zellars, Norman May, Myron Kammeyer, Darrell Kellams, Richard Gruendel, Leon Olson, Rcbert Easthan.

ASSEMBLIES

Left to right: Douglass Channell, Kenneth Boyd, Mary Holmes, Betty Lou Harmon, Marcelle O'Camb, Betty Everhardt, Louise Haines, Norma Jean Wilkinson, Wallace Snoderly, George Bateman, Victor Pettibone.

Student Cabinet members promote the sale of war bonds and stamps. Left to right: Phyllis Shaw, Robert Young, Don Coop and Bob Hilgardner.

On February 14, the Girls League presented the Polomene Potters who demonstrated the art of pottery making, and gave a brief history of that ancient skill. The theme of the Glee Club assembly, February 24, was "Sing Your Songs." Chorus numbers and solos were featured ending with the entire vocal department singing "Marching Along Together."

Everyone had a hilariously good time at the Horizon Club's "Cavalcade of Corn," which brought to the Wyandotte stage many well-known radio programs and stars. Among the noted personalities were Stuporman, Our Gal Monday, and Frank Swoonatra. "Take It and Like It" brought to light several morons in the audience, while "Truth or Consequences" showed a number of remarkably good sports.

Instead of a play, the Dramatics Club this year presented two assemblies, one for activity-ticket holders on March 10, and the other a pay assembly on March 16. One-act plays and skits made up the programs, with musical numbers in the intermissions.

A few of the amazing discoveries of American chemistry were displayed by Vernon Peterson in an assembly on March 24. And of course, there are those ever-welcome pep assmblies! The band, cheerleaders, and announcers deserve congratulations for their parts in boosting morale and school spirit. Yes, assemblies are an indispensable part of our Wyandotte life.

Hi-Y Talent Show—second place winner

Conductor Russel Wiley of Kansas University warms up the band.

PARTIES—MIXERS

By Barbara Pickens

Kay Cees Football Banquet

Leap King "Lefty" Davies and Peggy Chapin his Queen

Innovations in Wyandotte's social program this year were the mixers held in the gym or the cafeteria after the games. The first dance was held in the gym, November 19, after the final football game of the season. It was a trial for better mixers and proved very successful with students, parents and teachers cooperating. Music was furnished by the Swingmasters who added the needed touch for a pleasant evening of dancing.

Traditional and enjoyable football and basketball banquets given by the Kay Cees were as popular as ever. The football party was in the Wyandotte cafeteria December 3, while the basketball team was honored in the Hotel Continental March 31.

February 18, after the Emporia basketball game, the cafeteria floor provided a smooth spot for the second mixer. Number three was held in the gym after the Salina game—a leap king was elected and crowned "emperor of the evening." A double-cut dance program followed the Leap Year custom.

Sophomores rated a three to five afternoon dance in the girls' gym March 10. Games were also a part of the program.

The last mixer followed the Saturday night games of the Wyandotte semi-final tournament March 18. With arrangements by the Swingmasters and cooperation by the students the first series of such Wyandotte entertainment ended successfully.

Stag, doe and drag

Swingmasters at a mixer

Graduation Hours

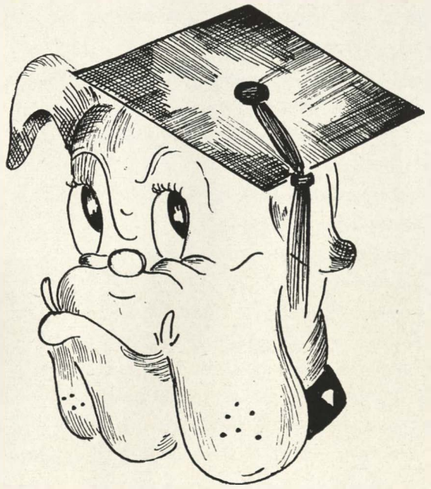

. . . Our crowning hour. Four years at Wyandotte . . . freshman . . . sophomore . . . junior . . . finally senior. Honor groups —Quill & Scroll for would-be journalists . . . National Honor Society for high ranking seniors. Senior officers . . . Graduates—you and your accomplishments.

Four Years at Wyandotte

By Maxine Weir

. . . four years of tramping up the same stairs, opening the same dear locker. Four years of "gathering" in Social Hall for the "Hi—gotta run now!" to the gang.

In 1940-41 we were freshmen—a little uncertain and getting lost about once a week the first semester. We admired the gallant senior . . . we set our caps for the Kay Cees.

One or two things stand out in our minds about that year. We elected Earl Ross for president; Charles Sims, secretary; Wallace Rix, vice-president; and Kenneth Jackson, treasurer. The Student Cabinet published a "W" Book . . . it helped us get acquainted. The Hammond organ was dedicated and we sat awe-inspired as Marie Singleton played Christmas carols. We attended our first big banquet, the music banquet with Karl Kruger as guest speaker. At Christmas we sang carols in Social Hall, listened to the band play carols from the Towers, and toasted marshmellows in the fireplaces. We chose "Mid-Summer Night's Dream" as our favorite play.

The football team was the city champ and the basketball lads captured the state championship at Emporia. . . . And so we advanced a year—sophomores, now.

Our year book read "War Activities Bring About Marked Change in Curriculum." Right in the middle of a beautiful Sunday grew a date we will never forget—December 7. Wyandotte had its first air raid drill; Tuesday became Defense Stamp day; we were all enrolled in first aid.

This year we chose Walt Bortnick for president; Al Kovack, vice-president; Joyce Stall, secretary; and Marie Horseman, treasurer. The musical variety show was the "new" thing this year with the Floradora Girls and the Vernon and Irene Castle impersonation by Bill Shuler and Alice Wilson, now Mr. and Mrs. "Nathan Hale" and "The Fool" stand out as best plays of the year. The football team walked off with the honors by claiming another state championship for Wyandotte. The basketball team placed third in the state tournament.

As May neared, we prepared to end our second year of fun and study at WHS and take on the "about-Wyandotte" role of the junior.

The outstanding change this year was the physical education program. Our muscles were "plenty sore" after a few rounds on the obstacle course. The football team was named city champs and the cagers were state runners up. Charley Lyon, football guard, earned the honor of being captain of the all-state team. "We" presented "Seven Sisters" starring Louise Haines, as the adventurous Mitzi, and Bill Deal, as her love in masquerade. Our officers were Richard Boring, president; Glenn Channell, vice-president; Virginia Cook, treasurer; and Dorothy Wille, secretary.

"Uncle Dan" Pease and Coach Ed Ellis for the Navy . . . lieutenants, junior grade. The second Kay Cee banquet was held in the cafeteria with dancing in the Recital Hall. In April sadness reigned our halls. Miss Hazel Trussel, our beloved Girls League sponsor, died suddenly of scarlet fever. The Girls League started a Junior College scholarship in memory of Miss Trussell.

Our "big" moment came at the Junior Senior Prom. Paul Tomshany was master-of-ceremonies of the short program in the Auditorium. Punch and cookies were served in the east cafeteria followed by dancing in the west one and a picture in the Auditorium. The Swingmasters, directed by Bill Yeazel, played for the dancers; some in street dresses; some in suits; others in beautiful formals; and a few in tux. 112 of our class went to summer school at JC and received their diplomas in August.

Thus, we review our years at Wyandotte . . . undoubtedly the best school.

I'm a Bulldog,
I'm a Bulldog,
I'm a Bulldog, till I die;
And I'd rather be a Bulldog than another,
any time.

QUILL AND SCROLL

By Shirley Krasner

Back row, left to right: Shirley Krasner, Marion Pearson, Elizabeth Wehmeyer, Anna Louise Larson, Joie Kritzler.
Front row: Norma Goll, treasurer; Maxine Weir, vice-president; Shirley Johnson, president; Louise Haines, secretary.

Nine students are members this year of Quill & Scroll, an international honor society for high school journalists. They were recommended through their outstanding work on The Pantograph, the weekly newspaper; and the Quiverian, the year book.

Eligibility to the society requires the student to have a scholastic standing in the top third of the senior class, a recommendation by the student's advisor, and the approval of the national secretary. The primary aim of Quill & Scroll is to encourage individual achievement.

Two dollars is the membership fee; this covers the cost of a gold-plated pin and a year's subscription to the Quill & Scroll magazine. Special badges are awarded to editors and business managers.

The society was formed by a group of high school supervisors April 10, 1926. Wyandotte's division is the William A. Bailey chapter.

The 1944 Quill & Scroll membership is as follows: Norma Goll, Louise Haines, Shirley Johnson, Shirley Krasner, Joie Kritzler, Anna Louise Larson, Marion Pearson, Elizabeth Wehmeyer, and Maxine Weir. Miss Irene Newton and Mr. Lawrence Tharp sponsor the local group.

NATIONAL HONOR SOCIETY

By Marion Pearson

Helen Adair
Sophie Babb
Calvin Bolze
Harriet Bowers
Edward Broddle
Berniece Bronson
Doris Marie Brown
Barbara Lou Bruce
Mary Ellen Cable
Charles Calhoon
Agnes Chop
Naomi Clyde
Shirley Cohn
Bob Cole
Betty Jean DeLaine
LaWayne Duncan
Elaine Erhardt
Ruth Fessler
George Ford
Norma Janice Goll
Helen Gorman
Louise Greenlee
Louise Haines
Paul Hanson
Angie Harrison
Robert Devlin Heckler
Patricia Hibler
Bob Thomas Hilgardner
Marie Horseman
Earline Hovey
Corine Hursig
Kenneth Jackson
Shirley Johnson
Shirley Krasner
Ruth Ann Kornbleet
Jo Leatrice Kritzler
Anna Louise Larson
Joseph Laurich
Norma Lee Loske
Jane Ellen Lyon
Helen Mather
Jack McBratney
Billy McCarthy
Robert McMurray
Charles Mead
Dorothy Moskowitz
Marion Pearson
Marcella Piper
Leta Marie Schenke
Phyllis Dee Shaw
Doris Slawson
Norma Jean Smith
Muralyn Spake
Katherine Super
Peggy Lou Tarry
Nancy Trantum
Rod Vickers
Adele Waldner
Elizabeth Wehmeyer
Florence Maxine Weir
Ralph Wilkerson
Dorothy Wille
John Zellers, Jr.

Membership in the National Honor Society is one of the climaxing thrills of a student's final year. Those seniors ranking scholastically in the upper third of the class are eligible to be chosen. Of these nominees, 15 per cent are elected to the society. They are selected on the basis of character, service, leadership and scholarship. These traits are carefully considered by the faculty, who act as the decisive voters, with Miss Margaret Schimelfenig as the present chairman.

Those who receive membership in the National Honor Society do so deservingly. They have worked hard for the honor; they have kept their grades high; they have accepted and fulfilled their tasks cheerfully; they have shouldered responsibility; and have proved their ability as leaders.

The emblem of the society is a gold pin representing the keystone of progress, at the base of which are the first letters of the four essential qualities—character, service, leadership and scholarship.

Organized in 1921, the society has grown steadily. Today more than 2700 chapters exist throughout the United States. The Wyandotte chapter of the honor society was organized in 1925 with forty members. Now it maintains a yearly scholarship to the Kansas City Junior College. On May 2, 63 new members were initiated into the society.

"It is the present hope of the living founders to direct the enthusiasm of the youth of the land, as they take their place in the life of our nation, to the end that they will raise our secondary schools to levels of more effective service in the training of the young people within their influence."

LAST YEAR

By Maxine Weir

Standing, left to right: Bob Heckler, vice-president; Mr. M. E. Divelbiss, sponsor. *Seated:* Marie Horseman, treasurer; Glenn Channell, president; Dorothy Feldcamp, secretary.

Counseled by Mr. Marion E. Divelbiss, the seniors began the year 435 strong, but by spring their rank had dropped to 410. Many of the boys, who reached their eighteenth birthday before graduation, enlisted in their chosen branch of service and completed their high school course by correspondence. Others felt the call to the colors far more important than a few months of school. As yet, the circle of '44 service boys has not been broken.

"The Whole Town's Talking" was presented in December with the help of Mrs. Vance L. Burch. The seniors were guests of the junior class at the annual Junior-Senior reception.

Conforming to the OPA rule, banning banquets and special or extra meals, the class substituted a luncheon for the traditional breakfast, since everyone would eat in the cafeteria anyway. The robe and gavel were presented to Don Coop, junior president, by Glenn Channell, senior prexy, at the final junior-senior assembly.

The farewell weeks, filled with parties, National Honor Society initiation for the honored 63, the senior luncheon, baccalaureate, and finally commencement, brought to a close the "end of the beginning" for the '44 graduating class.

The traditional robe of authority and knowledge is given to junior president Don Coop by senior president Glenn Channell.

Graduates

HELEN ADAIR
Kay Cee, Home Ec., Secretary, Hi-GR.

EVERETT ADAMS

BOBBY AGNEW
Football

ROBERT GENE ALDERSON
Hollywood, Football, Glee Club, A Cappella Choir

BETTY ANCELL

COLLEEN ANDERSON
Pencraft

BILL ANSDELL
Classical, Proctor, Band

KENNETH ARMSTRONG
Tyronian, Baseball

YVONNE ARNETT

SOPHIE H. BABB
Girls' "W", Swimming, Glee Club

BETTY JEAN BAKER
Tyronian

MARY BAPTISTE
Spanish

HAROLD BARBER
Treasury Assistant

GEORGE BATEMAN
Kay Cee, Dramatics, Biology Pres., Debate Team, Proctor, Senior Play

ALLEN BAUMGARTNER
Proctor

JOY BECKNER
Kay Cee, Dramatics, Home Ec., Spanish, Pencraft, Classical

MARGARETTA BELL
Tyronian, Pencraft, Office, Proctor

ROYCE BENEDICT
Treasury Assistant

EVELYN BENSING
Dramatics, Library Assistant, Senior Play

CAROL BERRY
Kay Cee

VADA BETZEL
Home Ec., Hi-GR

DON BIDNICK
Kay Cee, Radio, Biology, Hollywood, Glee Club, Cheer Leader

ELBERTA BINNING
Home Ec.

WILLIAM BLANTON

GERALDINE BODENHAMER

CALVIN BOLZE
Kay Cee, Hi-Y, Classical

MAXINE BOND

OPAL BOSWELL
Classical

HARRIETT BOWERS
Hi-GR, Band, Orchestra

LAWRENCE BOWERS
Boys "W", Baseball, Basketball

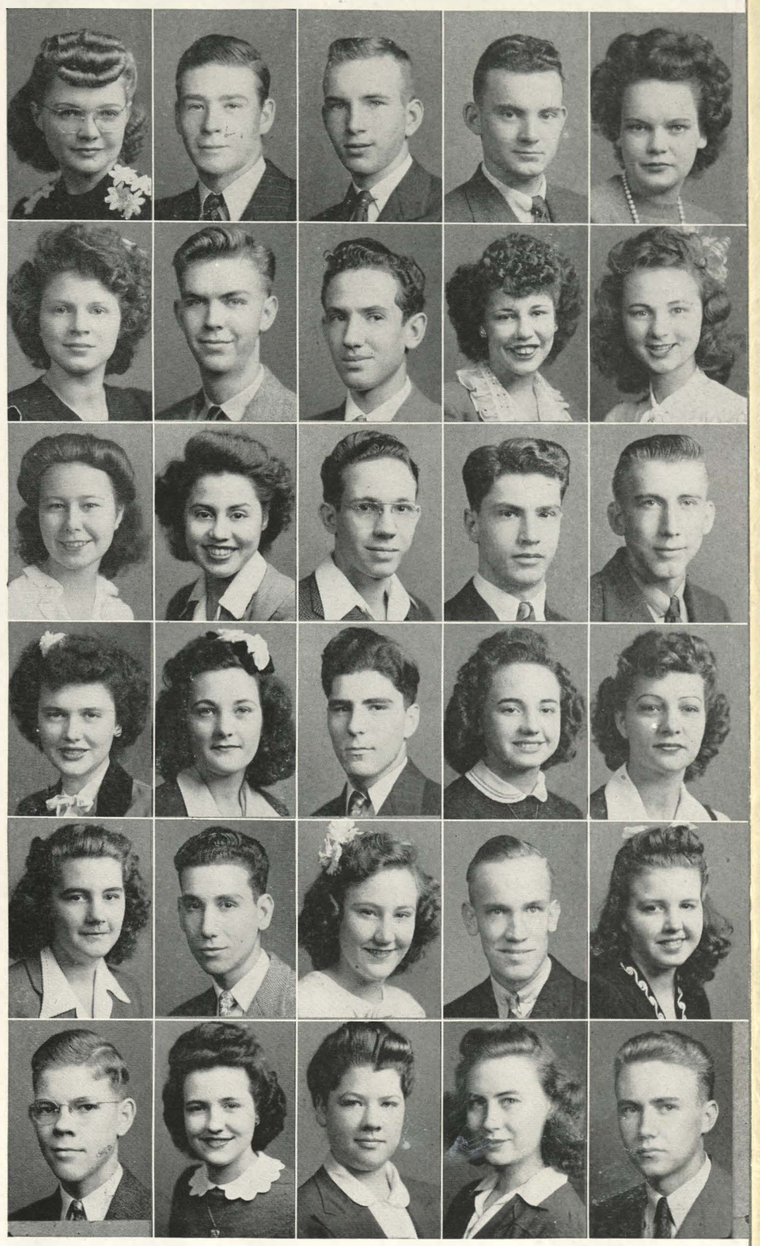

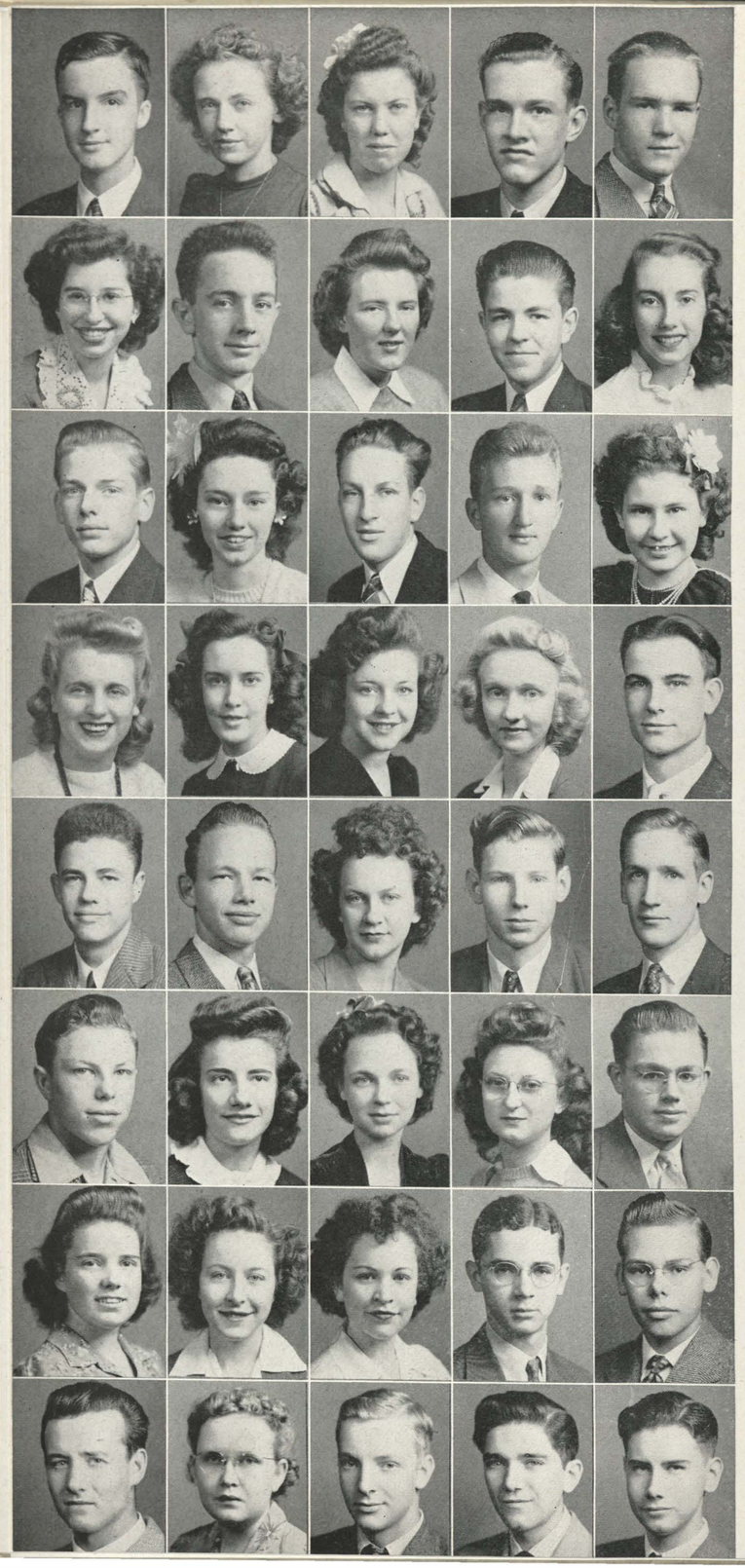

KENNETH BOYD
Dramatic, Band, Orchestra

LOUISE BOZICH
Dramatics, Biology

LUCILLE BRAMMER
Tyronian

JACK BROADHURST
Naismith

EDWARD BRODDLE
Kay Cee, Naismith, Spanish President, Track, Orchestra, Glee Club, A Cappella

BERNIECE BRONSON
Home Ec., Biology, Hi-GR, Spanish, Proctor, Radio Production

SAM BROOKS
Wrestling

DORIS BROWN
Horizon, Kay Cee, Swimming

GLENN BROWN

BARBARA BRUCE
Kay Cee Treasurer, Home Ec., Spanish, Pencraft, Classical Secretary

ROBERT BRUCE
Kay Cee, Cheer Leader, Hi-Y, Spanish, Basketball

BETTY LOU BRYAN
Tyronian

ROBERT BRYANT

MICHAEL BUDELOVICH
Kay Cee, Boys "W", Naismith President, Football, Track

BETTY BURGESS

RUTH BURKETT
Band, Tyronian

MARY ELAINE BUTLER
Kay Cee, Dramatics, Home Ec., Spanish, Glee Club

DONNA BYARS
Home Ec., Swimming, Classical, Proctor

MABLE ELLEN CABLE
Horizon, Kay Cee, Spanish

CHARLES CALHOON
Naismith, Tyronian Secretary

BILL CARGILL
Kay Cee, Spanish, Band, Orchestra

BILL CASHMAN
Kay Cee, Pantograph

FRANCES CHAMBERS
Home Ec., Spanish, Glee Club

EDWARD CHANDLER

GLENN CHANNELL
Kay Cee, Boys "W" President, Naismith, Basketball, Football, Track Captain, Vice Pres. of the Junior Class, President of the Senior Class

TOM CHEATHAM

AGNES CHOP
Dramatics, Home Ec., Biology, Hi-GR, Tyronian

HELEN CLAYBROOKS
Home Ec., Hi-GR, Band, Orchestra

BETTY LEE CLEEK

BRUCE CLOVER

NAOMI CLYDE
Home Ec., Spanish

MARY COFFEY
Home Ec., Tyronian, Quiverian

SHIRLEY COHN
Dramatics, Spanish, Pencraft, Glee Club, Proctor, Advisory Council of Girls' League

RICHARD COLE
Spanish

ROBERT G. COLE
Kay Cee, Proctor

BERT CONNER
Biology

PATRICIA CORDER
Biology, Pencraft

DON CORP
Naismith, Senior Gym Helper

GEORGE COX
Kay Cee, Swimming, Tennis, Track, Basketball

JACK CRAMER

NANCY CRAWFORD
Kay Cee, Spanish, Ushers, Pencraft, Classical

HOWARD CUMMINS
Kay Cee, Naismith, Senior Gym Helper

KENNETH CUMMINS
Kay Cee

MADELINE CUNNINGHAM

JOE CURRY
Kay Cee, Naismith, Biology, Senior Gym Helper, Proctor, Baseball

BETTY CUSTER

WALTER CZAJKA

DONA DALE
Dramatics, Art, Glee Club, A Cappella

GERTRUDE DALE

PAUL DARY
Baseball, Football, Glee Club

LaVERNE DAVIES
Kay Cee, Boys "W", Spanish, Baseball, Basketball, Football, Track, Naismith

MARY ELIZABETH DAVIS
Ushers, Tyronian, Home Ec., Spanish

DELORYS DEER
Biology

PAUL DEGENHARDT
Kay Cee, Track

BILL DEHONEY
Naismith, Senior Gym Helper

CLARENCE DEITCHMAN
Boys "W" Secretary, Naismith Vice-Pres., Senior Gym Helper, Football, Wrestling

BETTY DeLAINE
Glee Club, President of Advanced Glee Club, A Cappella

BETTY DeNOTA
Home Ec.

ROSALIE DeNOTA
Home Ec., Art

EUGENE DeVINE
Naismith, Senior Gym Helper, Basketball, Football, Track

JOSEPHINE DILLON
Glee Club

GLADYS DOGGETT
Home Ec., Girls "W", Proctor

PETE DOMANOVSKY
Radio

FLOYD DORSEY

DAVID S. DOWNING

JACQUELYN DUFFY
Glee Club, A Cappella

LuWAYNE DUNCAN
Dramatics, Home Ec., Art, Swimming Secretary

DARRELL DURHAM

DALE EAGAN
Stage Craft

ROBERT A. EATON

ELAINE ERHARDT
Kay Cee, Dramatics, Home Ec., Swimming, Spanish, Pantograph, Pencraft

WILLIAM EVERLY
Ushers, Proctor, Band

NORMA FASNET
Kay Cee

DOROTHY L. FELDKAMP
Kay Cee, Home Ec., Art, Spanish, Pencraft, Quiverian, Senior Class Secretary, Classical, Secretary of Girls' League

FRED FENDORF
Kay Cee, Basketball, Track

KARL FERBEZAR

RUTH FESSLER
Kay Cee, Home Ec., Biology, Spanish, Ushers, Pencraft

J. W. FISCUS

HELEN FITZPATRICK
Home Ec.

OPAL FITZPATRICK
Home Ec.

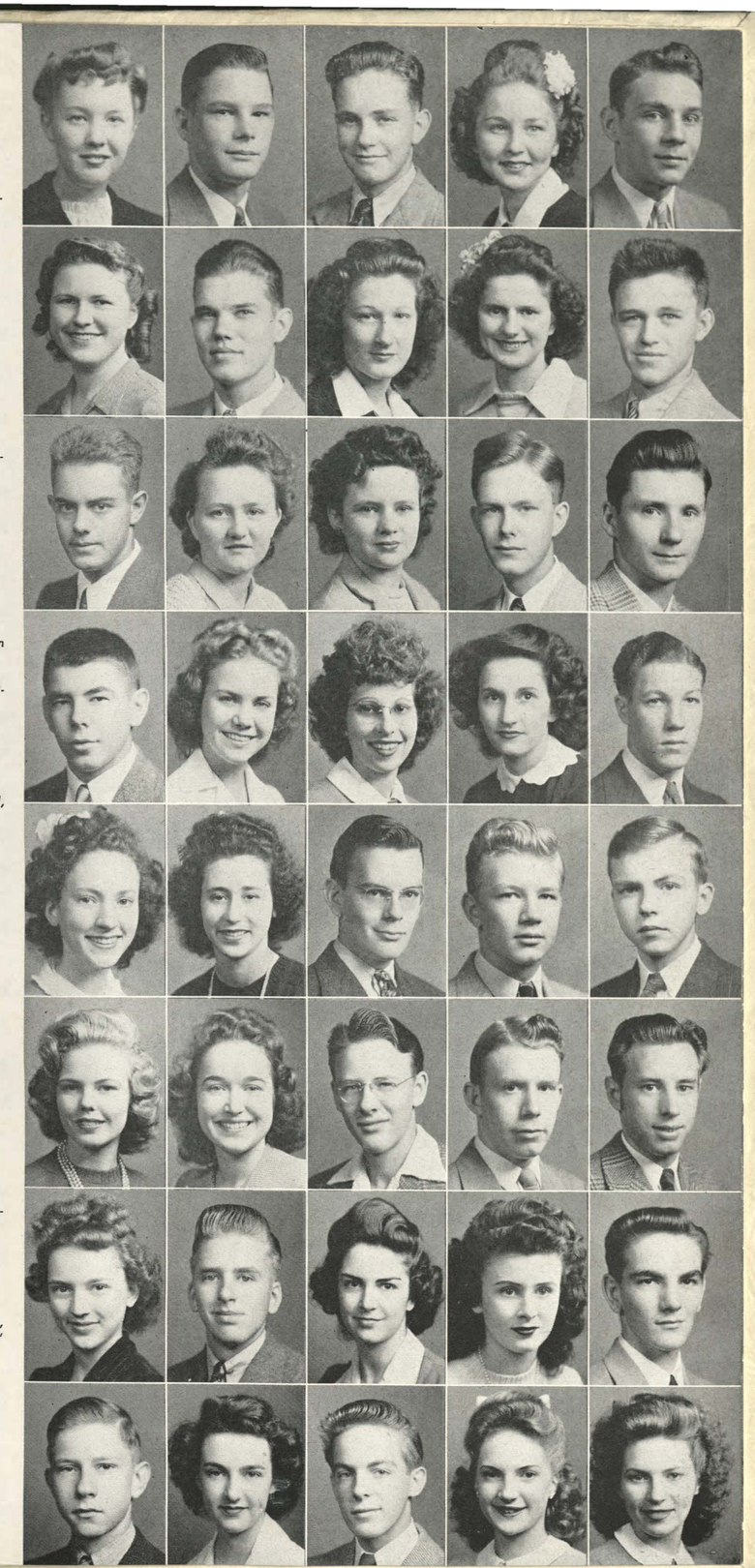

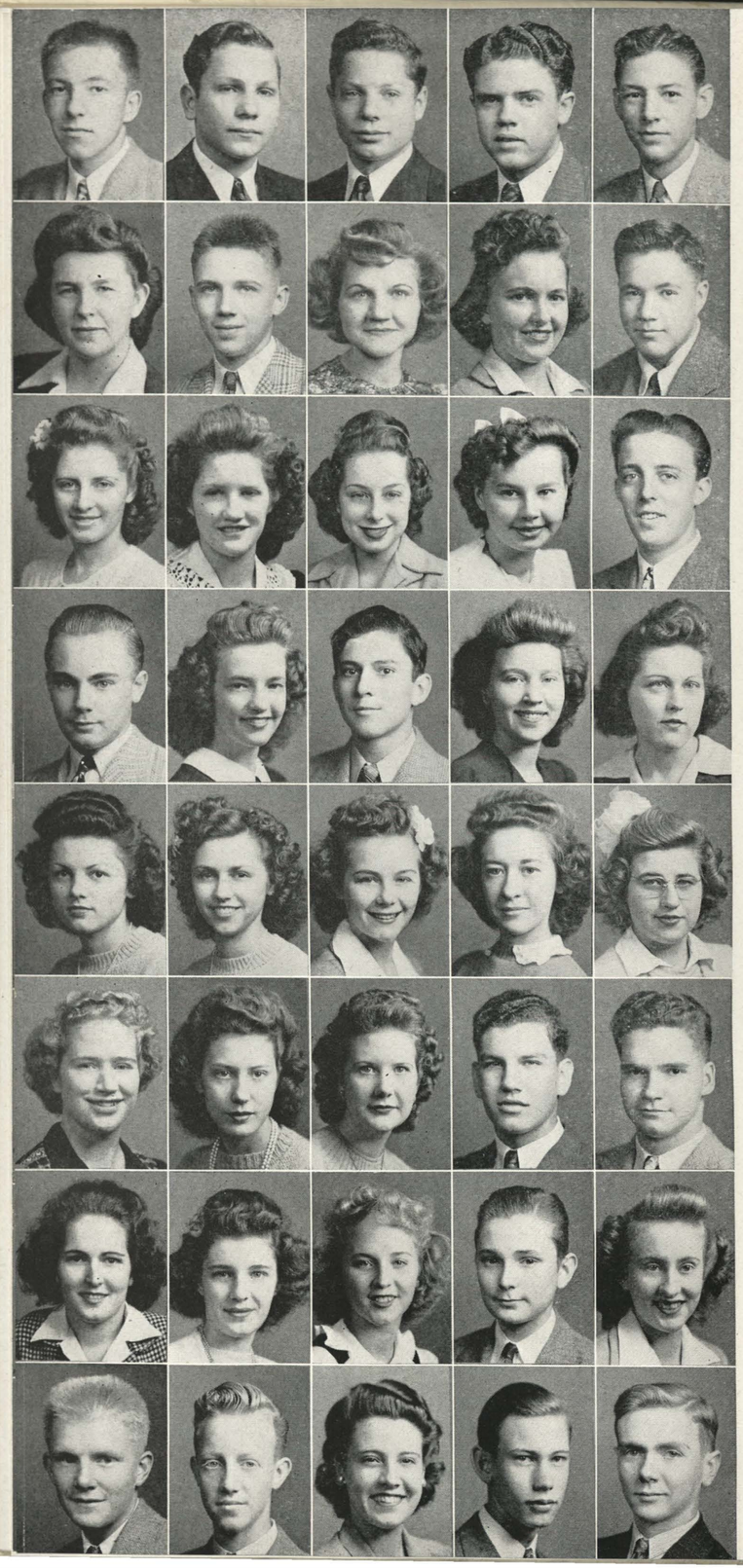

NORMAN FLEMING
Kay Cee, Swimming
BILL FLESHER
BOB FLESHER
GLENN FLETCHER
Kay Cee, Football, Track
JACK FLETCHER
Football, Swimming

MARY LOU FOLEY
Home Ec., Swimming, Debate Team
GEORGE FORD
Kay Cee, Biology, Spanish
LORRAINE FRANIUK
Tyronian
MABEL FRESE
Tyronian
PAUL FUJISAKI
Boys "W", Naismith, Football

BETTY FURLONG
Hi-GR
MARJORIE FYFE
Tyronian, Usher
ELAINE GARRAHAN
Tyronian
ROSE MARY GARRISON
Horizon, Home Ec., Spanish
JACK GEDDES
Band, Wrestling

CLARENCE GEE
Kay Cee, Biology
SHIRLEY GEIER
Kay Cee
DONALD GIFFORD
Kay Cee
MARGARET GLASS
Home Ec., Hi-GR, Glee Club
NORMA GOLL
Hi-GR, Pantograph, Band, Orchestra, Classical

HELEN GORMAN
Home Ec., Ushers
MARY GORMAN
Home Ec., Spanish
KATHERINE GORSKY
LOUISE GRACE
Dramatics, Home Ec., Hi-GR, Senior Play, Proctor
RUBY GRAY
Home Ec., A Cappella

LOUISE GREENLEE
Office, Tyronian, Orchestra
BETTY GRIFFIN
Tyronian
DORRIS GROVE
Proctor, Dramatics, Hi-GR, Ushers
LAWRENCE GRUBB
Kay Cee, Football
FORREST HACKER
Band, Orchestra

MARGARET HACKETT
Tyronian
NADINE HAGGARD
Horizon, Home Ec., Swimming
LOUISE B. HAINES
Kay Cee, Dramatics, Art, Pantograph, Pencraft, Cheer Leader, Glee Club
BOB HALE
Tyronian, Glee Club, A Cappella
VIRGINIA HALL
Classical, Home Ec., Proctor

BILL HANSEN
Kay Cee
FRANK HANSEN
JoANN HANSEN
Student Council, Home Ec., Girls "W" President, Pencraft, Spanish, Biology
PAUL HANSON
MARVIN RALPH HARBOUR

NADINE HARDINGER
Kay Cee, Tyronian
ALICE HARGADINE
ADELE HARGIS
Home Ec., Classical, Proctor
ONEITA HARMON
Kay Cee, Dramatics, Biology, Swimming President
ROSEMARY HARRINGTON
Glee Club

LaVERNE HARRIS
Proctor
MILDRED HARRIS
Spanish
ORLYNE HARRIS
ANGIE HARRISON
Home Ec., Girls "W", Classical, Pencraft
DONALD HARTIG

BERL HARTMAN
DONNA HATFIELD
BOB HECKLER
Radio, Vice-President of Senior Class
CLIFFORD HEDSTROM
Kay Cee, Hollywood, Boys "W", Naismith, Swimming
SCHUBERT HENRY
Kay Cee, Biology, Classical, Student Cabinet, Basketball, Swimming, Chairman of Executive Committee of Kay Cee

STANLEY HENTON
Kay Cee, Hi-Y, Basketball, Football
ELLEN HIATT
Art, Swimming, Radio Production
PATRICIA HIBLER
Kay Cee, Tyronian, Dramatics, Home Ec., Glee Club
ROBERT HILGARDNER
Kay Cee, Dramatics President, Glee Club President, A Cappella Vice-President, Senior Play
EDWIN HILL
Football

HOWARD HILL
Pencraft, Kay Cee, Classical, Debate Team
LEONARD HOGELUND
BURLENE HOGGATT
Home Ec., Girls "W", Art, Biology, Swimming, Tyronian
KENNETH HOLMES
PAULINE HOLSTEIN
Kay Cee, Hi-GR, Pencraft, Orchestra, Classical

HELEN HOLTSCLAW
BETTE HOOPS
Home Ec.
FRANK HOROSKO
MARIE HORSEMAN
Horizon, Kay Cee, Girls "W", Spanish, Swimming, Treasurer Sophomore Class, Treasurer Senior Class
ROSE EDWINA HOSKING
Horizon, Kay Cee, Dramatics, Home Ec., Spanish, Drum Majorette

EARLINE HOVEY
Kay Cee, Spanish, Head Usher, Quiverian, Pencraft
THELMA HOWELL
Tyronian
ALBERT HRELAC
ONA HUBER
Home Ec., Tyronian
JOYCE HUFF
Debate Team, National Forensic League

FRANK HURSH
Boys "W", Naismith, Senior Gym Helper, Baseball, Basketball, Football, Track
CORINNE HURSIG
Horizon, Kay Cee, Home Ec., Hi-GR
KENNETH GLENN IIAMS
Kay Cee, Biology
IRENE IVARRA
Home Ec., Spanish
KENNETH JACKSON
Kay Cee, Hi-Y, Freshman Class Treasurer, Orchestra

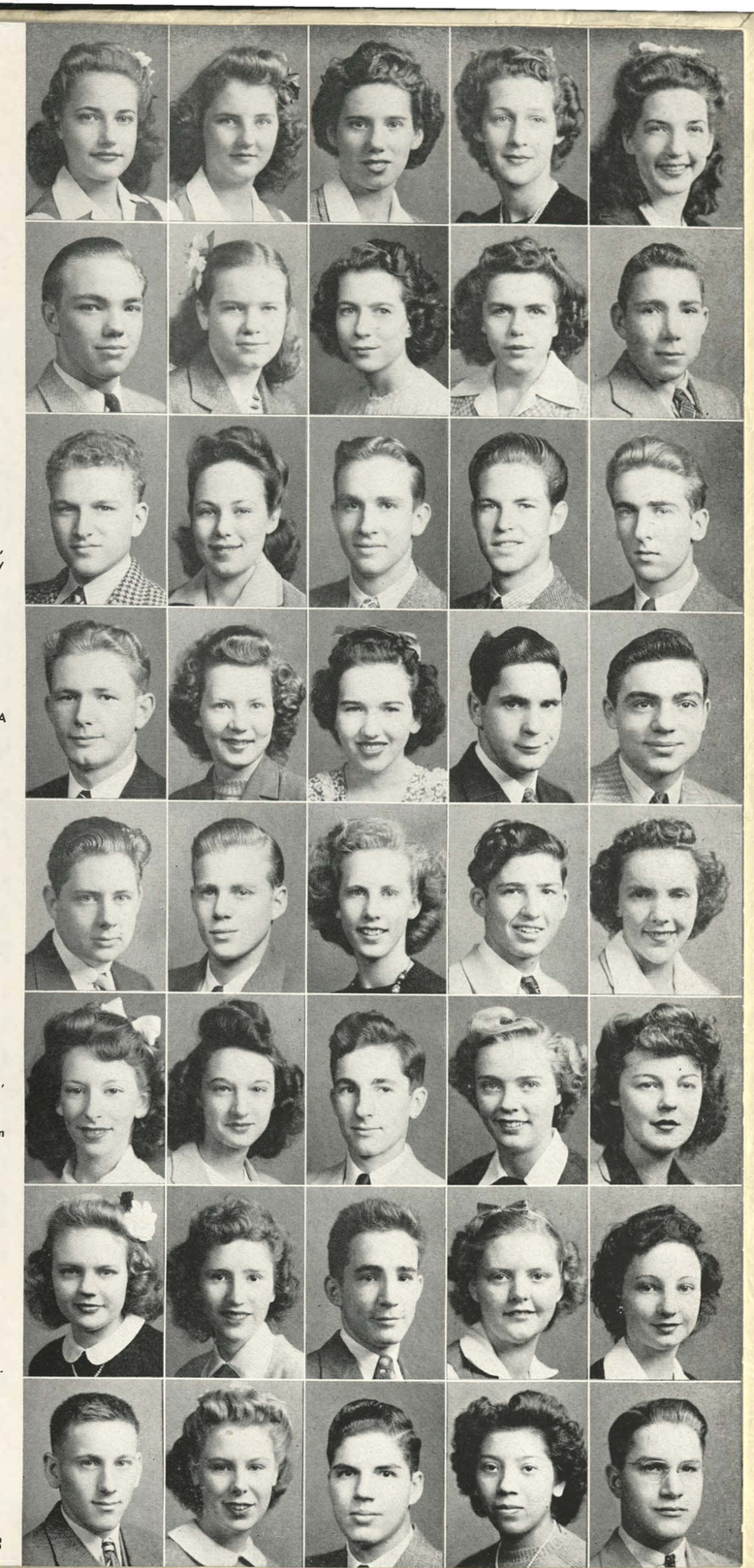

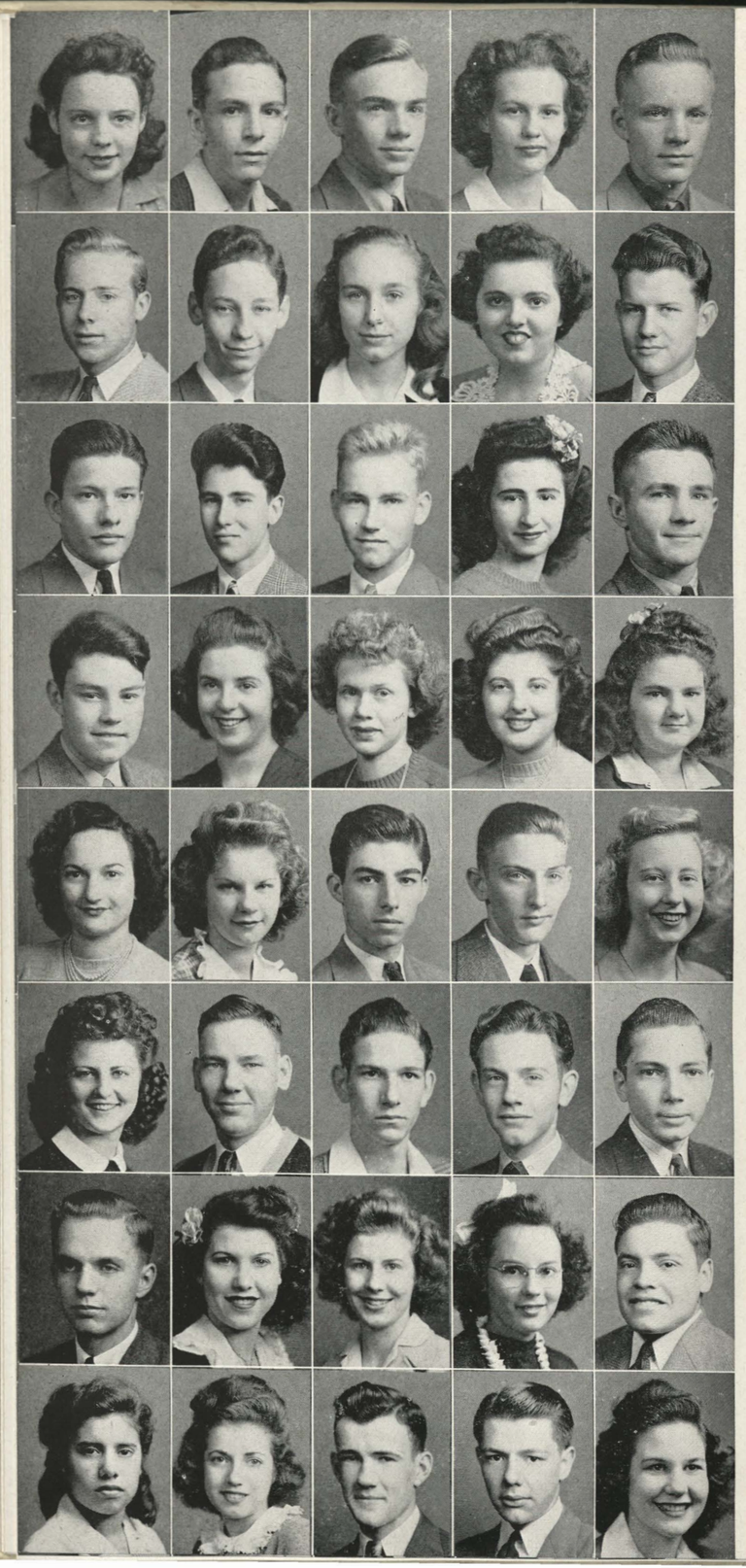

MARTHA JAMES
Band
LYLE JENKINS
DEAN JOHNSON
Kay Cee, Classical, Boy Scout
SHIRLEY JOHNSON
Home Ec., Tyronian, Pantograph
STANLEY JOHNSON
Band, Orchestra

BURRIS JONES
Kay Cee, Naismith, Swimming
LARRY JUHL
Kay Cee
HELEN KAISER
Proctor
HELEN KARNAZE
Art
ROBERT KEENE

CHARLES KEILHACK
Kay Cee, Wrestling, Band, Orchestra
DARRELL KELLAMS
Kay Cee, Basketball Manager, Track, Glee Club A Cappella
LOREN KELTNER
Boys "W", Track
NORMA KISSICK
Glee Club
DON KISTLER
Kay Cee, Band, Orchestra, Student Cabinet

JACK KNOWLES
Kay Cee, Dramatics, Art, Biology, Spanish, Pantograph, Pencraft
RUTH ANN KORNBLEET
Horizon, Home Ec. Treas., Classical
DORIS KRAMER
Hi-GR
SHIRLEY KRASNER
Dramatics, Home Ec., Spanish, Pantograph, Pencraft, Quiverian, Classical
BILLIE KREBS
Swimming Club, Band, Orchestra, Classical
JO LEATRICE KRITZLER
Horizon, Dramatics, Home Ec., Spanish, Pantograph, Pencraft, Quiverian, Proctor, Library Ass't.
DOROTHY KURELAC
Home Ec., Girls' "W", Biology, Tyronian, Proctor
LESLIE LAWRENCE LACY
Football
ORVILLE LANGFORD
ANNA LOUISE LARSON
Kay Cee, Swimming, Hi-GR, Spanish, Classical, Pantograph

FRANCES LASTELIC
Hi-GR, Tyronian, Proctor
ELMER LASTER
Tyronian
SAM LATAPIE
Track, Glee Club, A Cappella
BOB LAUBER
Track
JOE LAURICH

CLIFFORD LEATON
JUNE LIDDELL
Girls' "W", Biology, Hi-GR, Tyronian
BETTY LINCOLN
Dramatics, Hi-GR, Classical, Band, Orchestra, Glee Club, Spanish
CATHARINE LITTLE
CHARLES LOMBRANO
Naismith Club, Football

ESTHER LOMBRANO
Spanish
DOROTHY JEAN LONG
Tyronian, Pencraft
SAM LORD
Kay Cee, Naismith, Basketball
GERALD LORFING
NORMA LEE LOSKE
Kay Cee, Home Ec., Spanish, Pencraft

JIM LOWDER
Kay Cee, Spanish
JANE ELLEN LYON
Horizon Pres., Kay Cee, Tyronian Pres., Classical, Pencraft
BILLY MAHANY
CHARLES MARTIN
Kay Cee
ROBERT MARTIN
Kay Cee

ROSEFRANCES MARTINAC
Home Ec.
FORREST MARTINEK
Football
ARTHUR MASON
MARGARET MASON
Home Ec., Proctor
HELEN MATHER
Kay Cee, Dramatics, Home Ec., Classical, Pencraft, Radio Production

JOAN McAMIS
Home Ec., Hi-GR, Band, Orchestra
JACK McBRATNEY
Kay Cee, Dramatics, A Cappella, Debate Team, Boy Scout
BILL McCARTHY
MICHAEL McCARTY
Track
GEORGE A. McCASKILL
Wrestling

BETTIE McCHRISTY
Kay Cee, Spanish, Pantograph, Pencraft
KATHRYN McCLEAN
Horizon, Home Ec., Tyronian
PHYLLIS McCUNE
Hi-GR, Band
JIM McDONALD
LAWRENCE EDWARD McELYEA
Football, Track

JOHN ARTHUR McFARLAND
Orchestra
MARJORY McGRATH
Kay Cee
BETTY McKEE
LEONARD McMAHON
CARROLL McMILLEN
Spanish

LAURA McMULLIN
Horizon, Kay Cee, Biology, Hi-GR, Spanish
ROBERT McMURRAY
Boys "W", Naismith, Basketball, Tennis
CHARLES MEAD
Spanish
JAMES MEADE
Hi-Y, Football
EVA MERMIGIS
Home Ec., Hi-G R

BILL MEYER
Kay Cee
RUTH MEYERS
Kay Cee, Home Ec., Hi-GR, Tyronian, Quiverian
WALTER MICHALSKI
Boys "W", Naismith, Baseball, Basketball, Football
LAWRENCE MIHELIC
MARTHA MIKA
Kay Cee, Band

NORMAN MILAM
NORMA DEANNE MILES
Kay Cee, Dramatics, Home Ec., Pencraft, National Thespian
MATT C. MILLER
Kay Cee, Football, Track
MARIE MITCHELL
Home Ec.
BILL MOORE

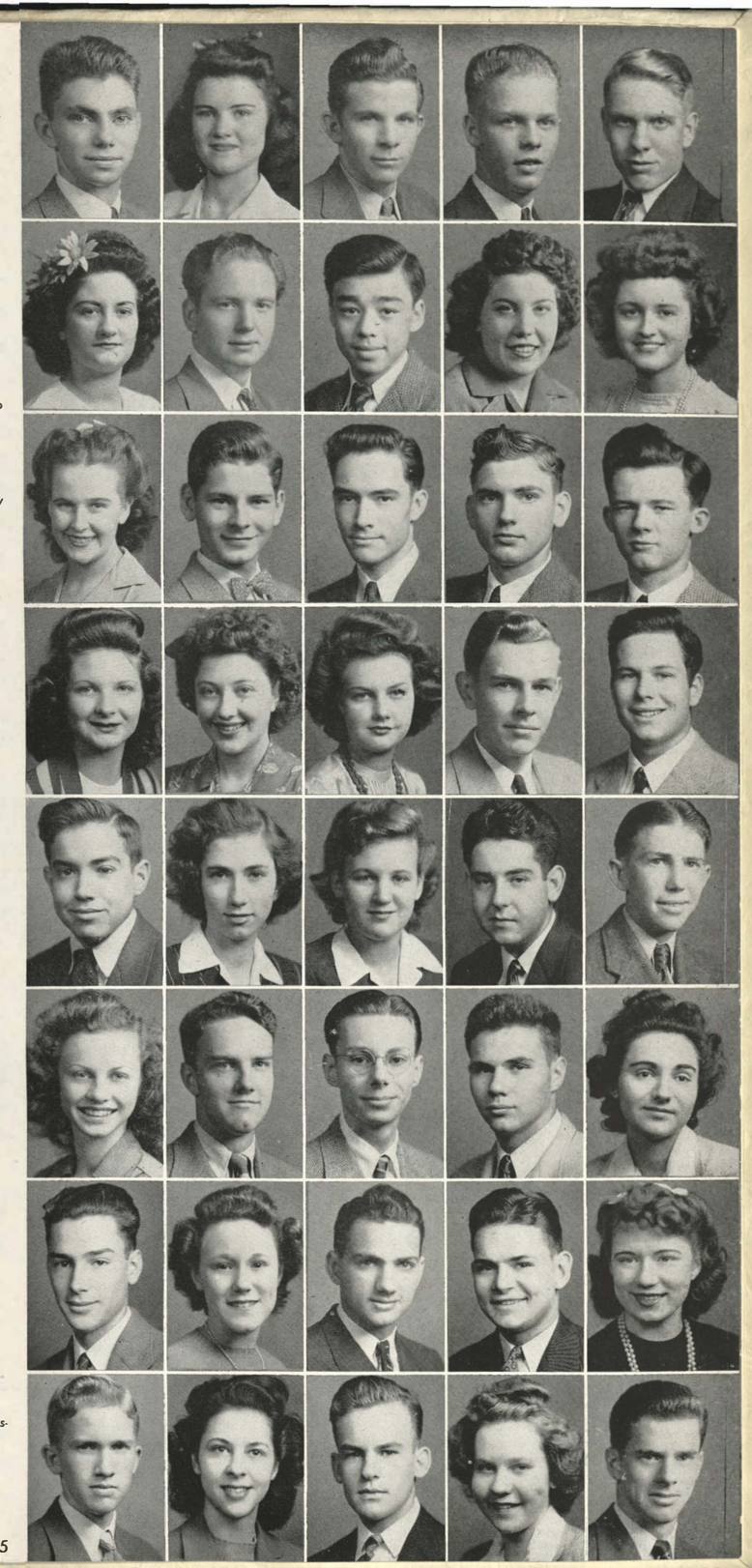

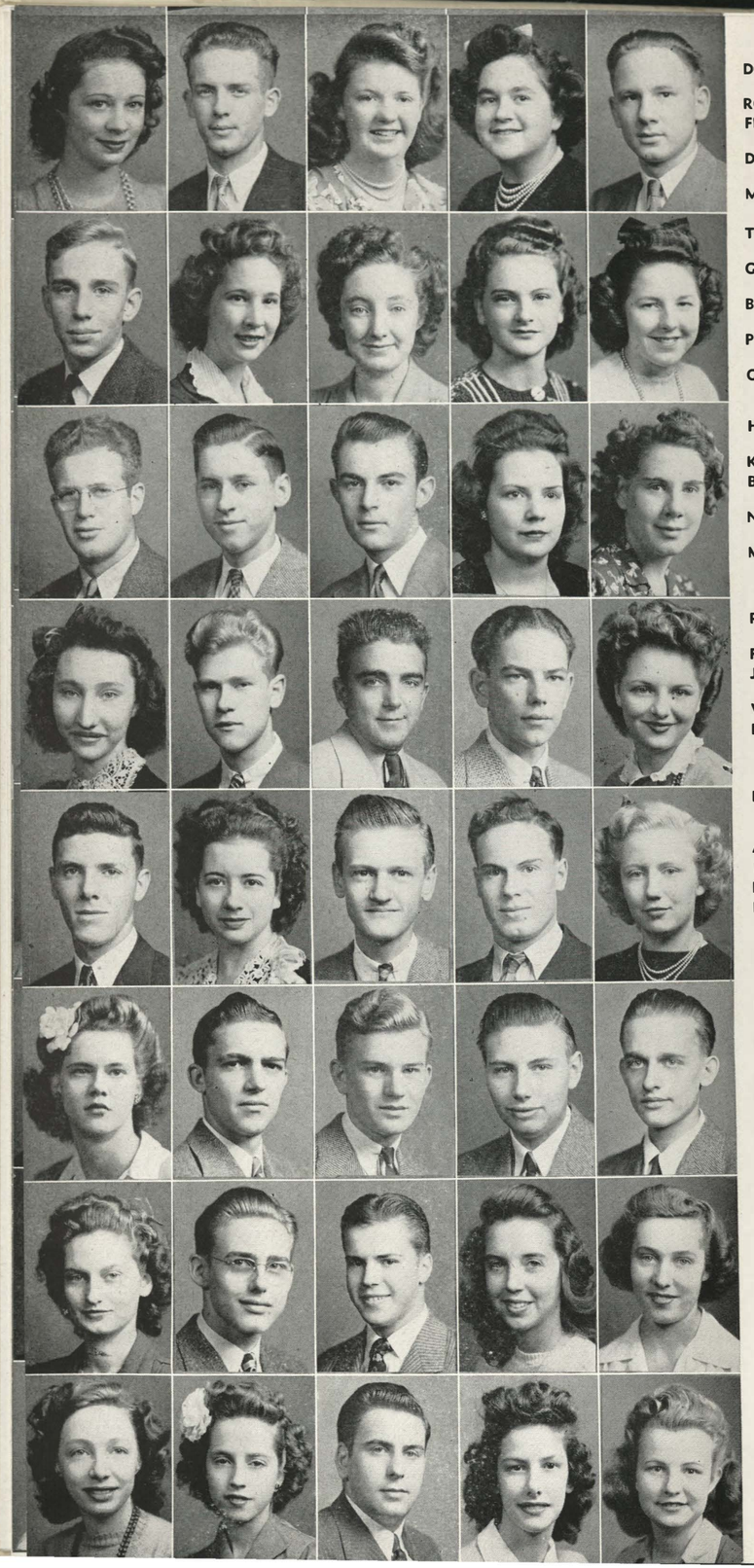

DONNA DEANE MOORE
Tyronian, Swimming
ROBERT MORRIS
FLORENCE MORRISSEY
Home Ec., Ushers, Orchestra
DOROTHY MOSKOWITZ
Horizon, Dramatics, Classical, Debate Team
MARION R. MUFIC

TED MUNN
Kay Cee, Boys' "W", Naismith, Track, Swimming
GERTIE SUE MURRAY
Home Ec., Spanish, Tyronian
BETTY MUSICK
Home Ec., Biology
PHYLLIS NAIL
Tyronian
GENEVA NAYLOR

HARRY L. NELSON
Kay Cee, Wrestling, Football Manager
KENNETH NEWCOM
BILL NICK
Baseball, Basketball
NADINE NOHRN
Kay Cee, Drum Majorette
MARCELLE OCAMB
Dramatics, Hi-GR

ROSETTA OLIPHANT
Tyronian
FRED ONASCH
JIMMIE ORLOFF
Kay Cee, Boys' "W", Track, Swimming
WILLIAM GERALD OVERFELT
EMMA OZBOLT
Kay Cee, Tyronian, Cheer Leader

BEN PAINTER
Boys' "W", Naismith, Senior Gym Helper, Baseball, Football
ALICE PANNELL
MELVIN PARKER
NATHON MARION SCOTT PATTON
MARION PEARSON
Dramatics Club Secretary, Home Ec., Art, Ushers, Pencraft, Quiverian, Junior Play, Senior Play, National Thespian

MARY LOU PERKINS
Home Ec.
RAYMOND PERKINS
Football
NICK PERKOV
GERALD PETERS
Kay Cee, Band, Orchestra
VICTOR PETTIBONE

MARY JANE PETTIE
DeWAYNE PHALP
Kay Cee, Glee Club, A Cappella
GARTH PHILBROOK
PAT PHILLIPS
Kay Cee, Dramatics, Spanish, Pantograph, Pencraft, Quiverian, Cheer Leader, National Thespian, Student Council
BARBARA PICKENS
Horizon, Kay Cee, Girls' "W", Swimming, Spanish, Pantograph, Quiverian, Classical, Proctor

MARCELLA PIPER
Tyronian
EDNA MAE PITCOCK
WILLIAM POJE
Boys' "W", Football
PHYLLIS PRITCHETT
Spanish, Ushers
BETTY ROSE PROCTOR
Biology, Hi-GR, Tyronian

CONSTANCE PROVAS
Glee Club
DARLENE QUEBERG
Art, Biology, Pencraft
FRANCES QUINLAN
Proctor
RICHARD RADCLIFFE
Kay Cee, Spanish, Glee Club, A Cappella
LETHA RASDALL
Home Ec., Tyronian

LILLIAN RASPERGER
FLORENCE RATKEY
Home Ec.
PEGGY LOU RAY
Home Ec., Glee Club, A Cappella
ROBERT G. RAYN
BETTY RICE
Tyronian

BETTY LOU RICHARDS
Hi-GR, Spanish, Glee Club, A Cappella, Classical
EILEEN RICHARDSON
Hi-GR, Tyronian
JAMES ROBBS
Kay Cee
JACK ROBERTS
Hi-Y, Basketball, Pencraft
FRANKIE ANN ROBINSON
Home Ec., Girls' "W", Hi-GR, Proctor

JOHN ROEDER
Biology, Band, Orchestra
ELEANOR ROTERT
Home Ec., Glee Club
DONALD ROWDEN
MAXINE ROY
GERRY RUBLE

MARY RUPERT
Dramatics, Home Ec., Hi-GR, Spanish, Glee Club. A Cappella
JIM RUSSELL
Boys' "W" Naismith, Senior Gym Helper, Track
JOHN RUST
WILLIAM RUTHERFORD
Kay Cee
HELEN SAGAN
Dramatics, Hi-GR

KENNETH SANDLIN
TOMMY SAUNDERS
Kay Cee, Dramatics Vice-President, Biology, A Cappella, National Thespian President
BETTY SCHELOSKI
Home Ec., Glee Club
WILLIAM SCHENK
Kay Cee
JANICE SCHWARTZ
Dramatics, Home Ec., Art, Hi-GR

RAYMOND SESSUMS
EDWARD E. SEUTTER
Kay Cee, Biology
NORMAN SHARP
PHYLLIS DEE SHAW
Kay Cee, Dramatics, Spanish, Pencraft, Girls' League Secretary, Vice-President, President, Student Cabinet, Dramatics, Club Play, Senior Play, National Thespian
JERRY SHERMAN
Hollywood, Pantograph

LEE SHREWSBURY
Naismith, Spanish
DONNA JEANNE SHIRLEY
Kay Cee, Dramatics, French, Band, Glee Club, National Thespian
PAULINE SIMCOX
Home Ec., Hi-GR
CHARLES RICHARD SIMPSON
GERTRUDE SISCOE
Glee Club

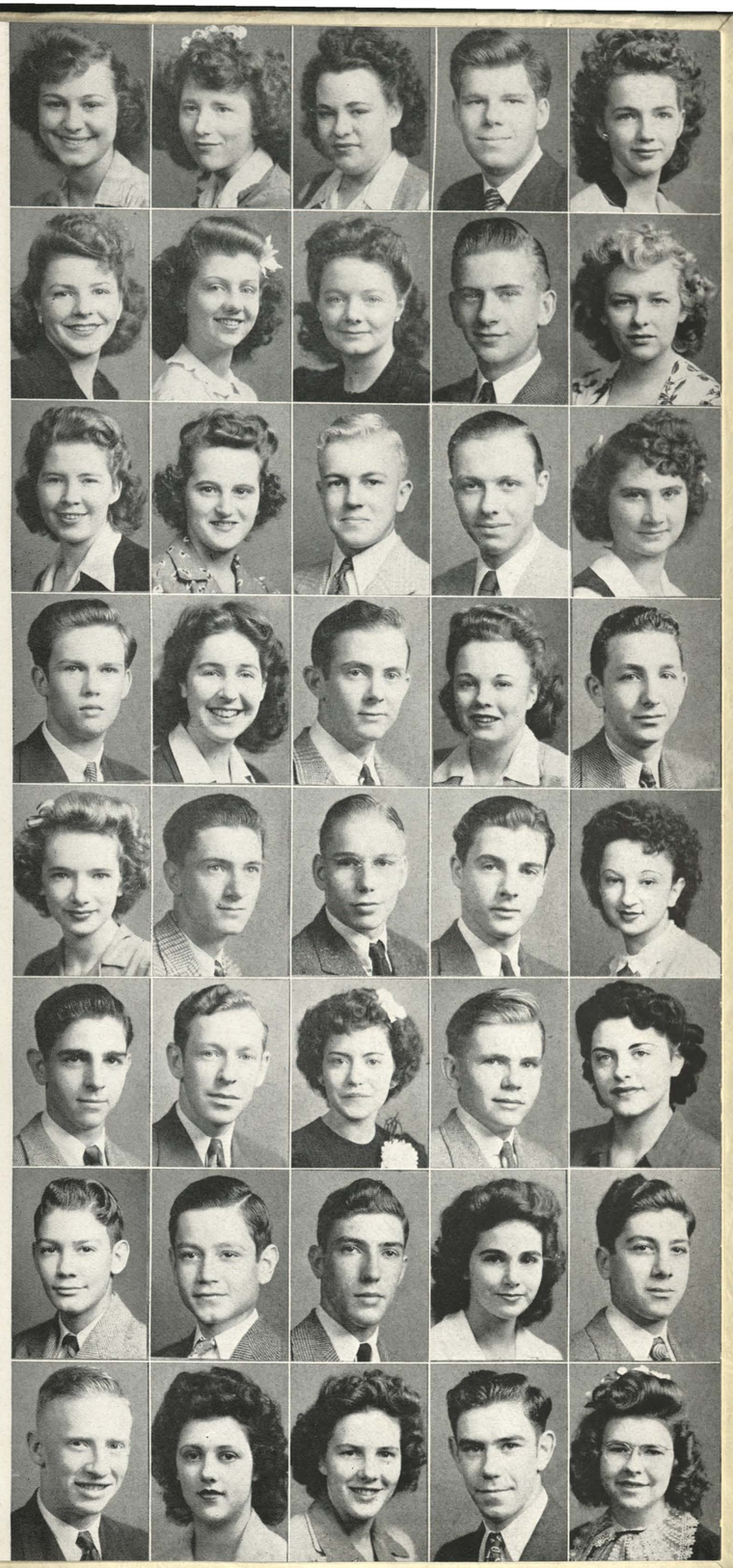

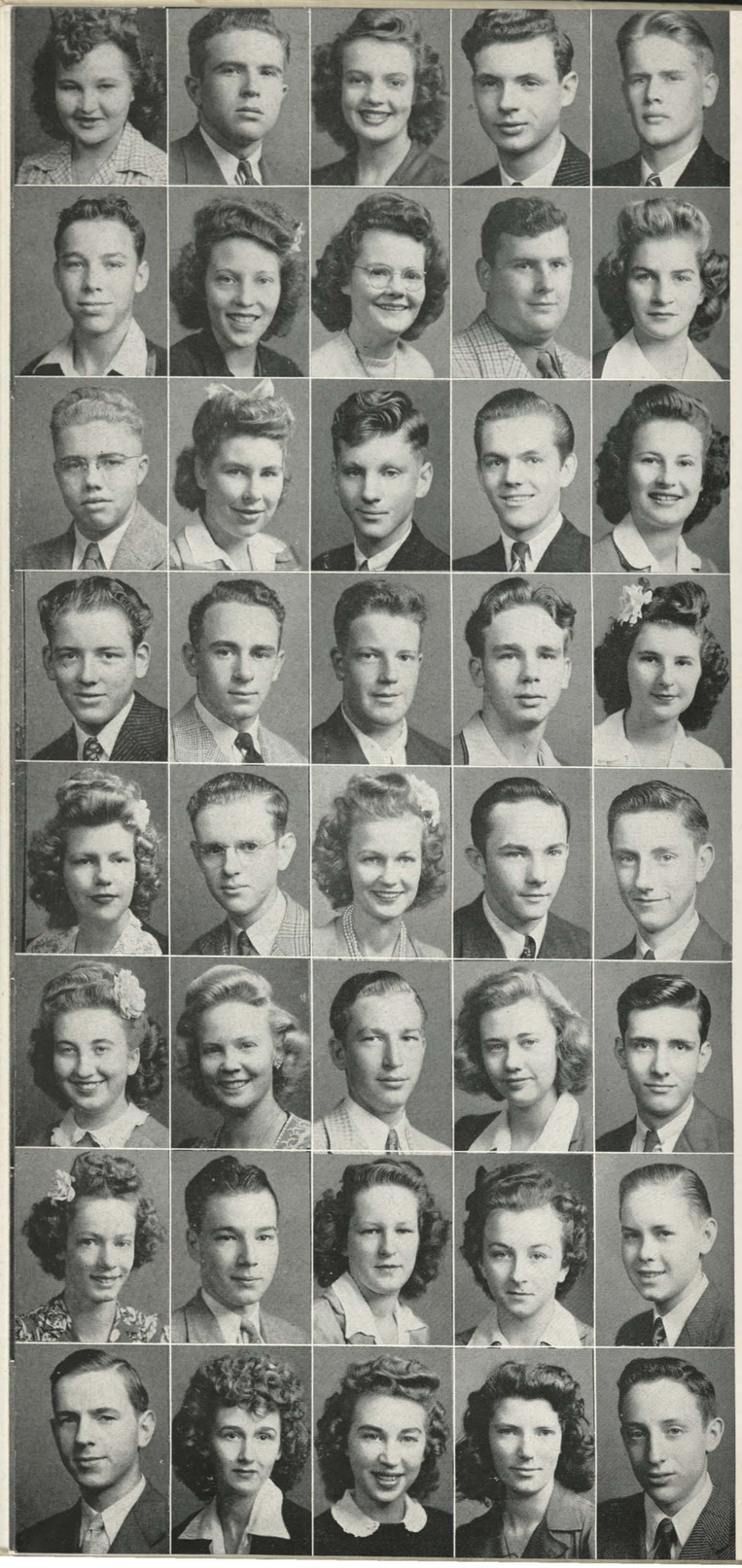

THERESA SLANINA
Hi-GR
EDWARD JOHN SLATER
Kay Cee, Basketball, Football, Glee Club
DORIS SLAWSON
Kay Cee, Swimming
DAMON SMITH
Band
FRANK L. SMITH
Track, Swimming, Band

FRANK M. SMITH
NORMA JEAN SMITH
Home Ec., Vice-President, Hi-GR
PEGGY SMITH
Hi-GR
ERNEST SPACEK
Football
MURALYN SPAKE
Kay Cee, Swimming, Spanish, Classical, Pencraft, Glee Club, A Cappella

ERNEST DANIEL SPAULDING
Kay Cee, Hi-Y, Football
MARJORIE STARCHER
G. W. STARK
PAUL W. STARK
Proctor
AGNES STEFANIK

ROBERT STEPHENSON
BOB STEWART
Kay Cee, Dramatics, Boys' "W", Naismith, Senior Gym Helper, Baseball, Track, Wrestling, Glee Club, A Cappella, Classical, Proctor
HERBERT STEWART
Boys' "W", Spanish, Senior Gym Helper, Baseball, Basketball, Football
RAYMOND STEWART
Naismith, Pantograph, Pencraft
IDABELLE STOREY
Home Ec., Art, Hi-GR, Proctor

NORMA JEAN STROHMENGER
Kay Cee
ROBERT STURGIS
Orchestra
KATHERINE STUTZ
Home Ec., Tyronian, Ushers, Classical
CHARLES SULLIVAN
Tennis, Band
CHARLES SUMMERS

KATHERINE SUPER
Biology Secretary, Tyronian, Proctor
DOLORES LOUISE SWEET
Home Ec.
LAWRENCE F. SZCZYGIEL
Basketball, Golf
PEGGY LOU TARRY
Classical, Glee Club, A Cappella
WAYNE J. TATE
Kay Cee, Basketball Manager

BETTY JEAN TEVIS
Home Ec., Hi-GR, Ushers, Band, Orchestra
FREDERICK W. THIES
EMMA JO THOMAS
ROBERTA THOMAS
Band, Orchestra
HAROLD THYR
Hi-Y, Pantograph

RAYMOND TODD
NANCY TRANTUM
Kay Cee, Spanish
DOROTHY TROHA
Dramatics, Home Ec., Hi-GR, Tyronian, Junior Class Play, Thespian
VIRGINIA LEE TRUM
ARCHIE TUCKER
Kay Cee, Track, Wrestling, Swimming, Band

PHILIP TURK
ETTA MAE UZZELL
Hi-GR
FRED VAN DAVEER
WILLIAM VARDYAN
Biology, Classical
OTTO VERBANIC
Boys' "W", Football, Track

ALVIN VICKER
ROD VICKERS
Tyronian
RUDY VRBA
Orchestra
MARGIE WAITE
Dramatics, Glee Club
ADELE WALDNER
Horizon, Kay Cee, Tyronian, Classical, Fencraft, Glee Club, A Cappella

MARY ALICE WALKER
Dramatics, Radio, Hi-GR, Orchestra, Glee Club, Proctor, Senior Play
WANETA WALTERS
Hi-GR, Spanish, Ushers
WALTER WARDWELL
Dramatics, Band, Orchestra
TOM WARNICK
Kay Cee, Debate Team, Sophomore Class President
BARBARA WEATHERS
Tyronian

EDWIN WEBER
Baseball
ROBERT WEDDLE
Kay Cee, Swimming, Classical
ELIZABETH WEHMEYER
Art, Quiverian
MAXINE WEIR
Kay Cee, Hi-GR President, Classical, Pantograph, Quiverian, Band, Orchestra, Student Cabinet
GLORIA JEANNE WELLS
Dramatics, Hi-GR, Spanish, Pantograph, Proctor

NADINE WEST
Home Ec., Hi-GR, Proctor
DALE WHARTON
Kay Cee, Hollywood, Spanish, Football, Junior Play, Kay Cee Play
DOROTHY WHITE
Home Ec., Spanish, Classical, Proctor
WAYNE WHITE
Ushers, Proctor
DORIS WHITMER
Dramatics, Hi-GR, Glee Club, A Cappella

JEAN WIDOWS
Tyronian
DONALD WILEY
Boys' "W", Swimming
RALPH WILKERSON
Boys' "W", Tyronian Vice-President, Pencraft, Basketball, Track, Tennis, Classical President
EARLINE WILKINS
Kay Cee, Hi-GR, Treasurer, Glee Club
DOROTHY WILLE
Kay Cee, Tyronian, Pencraft, Junior Class Secretary, Library

MARY ELLEN WILLIAMS
MARY JANE WILLIAMS
JANE WILSON
Kay Cee
MARY WILSON
Home Ec.
ROYAL D. WILSON
Kay Cee, Boys' "W", Track
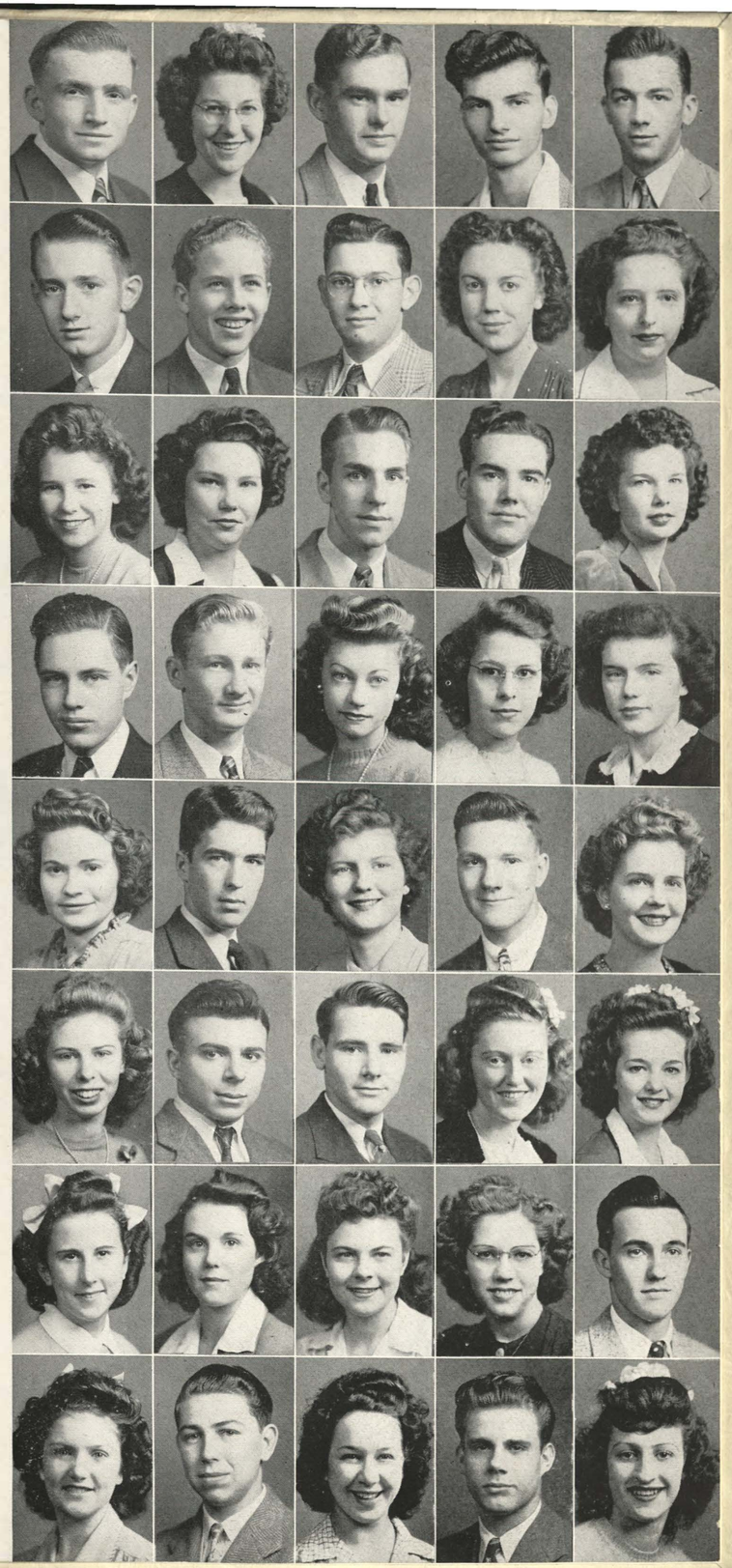
LUCILLE WINFREY
CLAUDE WOODS
Tyronian
ELIZABETH ZELENAK
Hi-GR
JOHN ZELLERS
Kay Cee, Biology, Pencraft, Classical, Debate Team, Glee Club, A Cappella
MARY ANN ZIMAN
Home Ec., Tyronian